

Geo. E. Countryman N. D.

Jno. McArthur & Son

Engines, Separators
Headers, Binders, Mowers
Fine Carriages

PRICES RIGHT. QUALITY RIGHT

S. W. NARREGANG

INVESTMENT BANKER

I LOAN MONEY PAYABLE AT THE OPTION OF THE BORROWER

EXCELSIOR BLOCK, - - - - - ABERDEEN, S. D.

ROBT. MOODY, President. ISAAC LINCOLN, Vice President. F. W. BROOKS, Cashier

Aberdeen National Bank

OF ABERDEEN, SOUTH DAKOTA

CAPITAL, \$50,000.00 - SURPLUS, \$6,500.00

Accounts of Merchants, Farmers and Others Solicited.

DIRECTORS—ROBT. MOODY, ISAAC LINCOLN, F. W. BROOKS, J. T. MCCLESNEY, A. E. BOYD

• Park Place Hotel •

MRS. M. J. PROUD, Proprietress

First-Class Accommodations : : Rates \$1.00 per Day

Special Rates by Week or Month.

Railroad Avenue Corner Washington Street, : Aberdeen, S. D.

ABERDEEN BOTTLING WORKS

MANUFACTURERS AND DEALERS IN

ALL KINDS OF CARBONATED BEVERAGES

CIDERS, MINERAL WATER and WATER DISTILLERS

J. S. MINARD, Proprietor

Office Railroad Ave. Corner Washington St., ABERDEEN, S. D.

904618

QUILLES

917.53

Aberdeen

SMI



ST
GO

123 Third Ave

SO

Immigration and Land
BUREAU

FARM AND RANCH LANDS
LIVE STOCK, COMMISSION

SMITH BROTHERS

123 Third Ave. East

ABERDEEN, S. D.

Presented to
Alexander Mitchell Library
Aberdeen, South Dakota
by
Dale Spellman

in memory of
David Strauss Spellman

00 31164200

C. 2

ABERDEEN MILL COMPANY
MERCHANT MILLERS

Our brands of Flour are sold in every
town of importance in the state. . . .

Liberal Exchange Rates Made to Farmers

St. Croix Lumber Company

MANUFACTURERS OF

Gang and Band Sawed Lumber

SASH, DOORS AND BLINDS

Mills located at South Stillwater, Minn.

Offices Cor. South Lincoln and Second Avenue East
ABERDEEN, SOUTH DAKOTA

B. H. KORSEDAHL
MERCHANT TAILOR

REPAIRING, CLEANING AND PRESSING DONE ON
SHORT NOTICE

CALL AND SEE ME

Mead Block, 221 S. Main St., Aberdeen, S. D.

L. W. KELLEY 

 **PLUMBER**

Plumbing, Gas Fitting, Hot Water Apparatus.
All Work Guaranteed.

506 South Main Street

Heavy and Shelf
Hardware,
Blacksmiths' Goods,
Iron and Wood
Stock,
Wood and Iron
Pumps,
Rope and Cordage,
Ammunition, Sport-
ing Goods, Etc.

J. H. JACKSON

WHOLESALE AND RETAIL

HARDWARE

416 South Main Street

ABERDEEN, - SOUTH DAKOTA

D. W. C. FOWLER ❁❁❁

PHYSICIAN AND SURGEON

310½ South Main Street, : : : Aberdeen, S. D.

DRS. MILLER & MILLER ❁❁❁

EYE AND EAR AND DISEASES OF WOMEN
A SPECIALTY

Office, 300 Main Street, Upstairs, : Aberdeen, S. D.

GEORGE E. COUNTRYMAN ❁❁❁❁❁

PHYSICIAN AND SURGEON

Office, 320 S. Main St., Residence, 424 Ninth Ave. E.

Office 'Phone 15
Residence 'Phone 31

Aberdeen, S. D.

WIDDIS & CULBERTSON

DEALERS IN ALL KINDS OF

.. Flour, Feed and Grain ..

214 South Main Street

ABERDEEN, - - - SOUTH DAKOTA

ABERDEEN CITY
AND
BROWN COUNTY DIRECTORY

1899-1900



A Complete Alphabetical List of Business Firms and Private Citizens, Classified List of all Trades, Professions and Pursuits, a Miscellaneous Directory of City and County Officers, Churches, Public and Private Schools, Banks, Incorporated Institutions, Etc.



VOLUME IV

PRICE \$3.00

from estate of:

SCOLLARD DIRECTORY CO., Publishers

ST. LOUIS, MO.

David Starust Spellman

5-8-27 to 1-29-87

NEWS PRINTING COMPANY, ABERDEEN, S. D.
PRINTERS AND BINDERS

907618

S. H. BOWMAN LUMBER COMPANY

Lumber and Building Material

SASH, DOORS, MOULDINGS, LIME, PLASTER AND CEMENT. Sole agents for BLACK DIAMOND ROOFING AND YANKTON PORTLAND CEMENT

302 Third Avenue West, Aberdeen, S. D.

ABERDEEN MACHINE SHOP

STRATTON & GILBURNE, Props.

BICYCLES AND BICYCLE ***** SUNDRIES

Agents for the "NATIONAL," "ANDRAE" and "HACKETT." All classes of Light and Heavy Machines and Repairing.

***** 108 Second Avenue East

GEORGE A. WHITMAN *****

●● TINNER ●●

FURNACE WORK, EAVE SPOUTING
ROOFING, ETC.

FIRST-CLASS REPAIR WORK

All Orders Promptly Attended to

506 S. Main Street,

Aberdeen, S. D.

PREFATORY



The fourth volume of the Aberdeen City Directory (including tax paying citizens of Brown County) is herewith submitted to the public with the belief that in point of information and completeness it will give entire satisfaction and reflect credit on the city. We follow the rule adopted in all cities in which we publish, *i. e.*, we do not pad the directory with transient population, and each name in this volume will be found to be a bona fide citizen. We find the nearest average number throughout the different streets of the city to be three to each name occupying space in the directory. The publishers are pleased to make the announcement that the Aberdeen City Directory contains 1,843 names, which multiplied by three shows a population of 5,529. In New York City it is estimated that every man in the directory represents five persons, in Chicago, Cincinnati, Cleveland, Buffalo and Indianapolis three and one-half is the multiplier. In St. Louis, Kansas City, Omaha, Denver and other western cities three is the basis.

In conclusion, we beg to return our sincere thanks to those who have so generously given us their support, and especially to these enterprising citizens we hereby dedicate this work. To the public generally who have kindly aided us in getting up the data, etc., we return our acknowledgements. To our patrons and the public in general we promise to make each succeeding volume of the Aberdeen City Directory more worthy of commendation and patronage.

Respectfully,

SCOLLARD BROTHERS,

Publishers

June 1899.

The Sherman House

Jas. Ringrose, Prop.

First-Class in All Respects

STEAM HEAT ELECTRIC BELLS

ELECTRIC LIGHT and GAS

COMMODIOUS * SAMPLE * ROOMS

Rates, \$2.00 per Day

323 S. Main Street, - - - ABERDEEN, S. D.

C. A. SHUMWAY 

DRUGGIST

PAINTS, OILS, VARNISHES,

TOILET ARTICLES, PERFUMERY, ETC.



YOUR PATRONAGE SOLICITED

320 Main Street, Aberdeen, S. D.

SCOLLARDS'

Aberdeen City Directory

1899-1900

MISCELLANEOUS INFORMATION

CITY GOVERNMENT

Annual election first Monday in April. Council meets first Monday of each month in City Hall, Cor. First avenue and Lincoln street.

Mayor—C. J. Hute

COMMON COUNCIL

President of Council—A. C. Witte
First Ward—F. D. Campbell, F. Clark
Second Ward—John Thomas, A. R. Aldrich
Third Ward—O. S. Cook, J. W. Elliott
Fourth Ward—A. C. Witte, M. H. Kelly

STANDING COMMITTEES

Finance—Kelly, Aldrich, Cook
Fire Department—Cook, Thomas, Campbell
Claims—Witte, Campbell, Thomas
Waterworks and Sewers—Witte, Clark, Cook
License—Campbell, Elliott, Thomas
Health—Thomas, Witte, Clark
Streets and Alleys—Kelly, Elliott, Aldrich, Clark
Nuisances—Thomas, Elliott, Clark
Salaries—Campbell, Witte, Kelly
Ordinances—Elliott, Aldrich, Kelly
Industries—Aldrich, Witte, Kelly
Parks—Cook, Witte, Aldrich, Campbell
Police Regulations—Clark, Kelly, Elliott, Witte
Fair Grounds—Elliott, Aldrich, Cook
Cemetery—Aldrich, Witte, Campbell
Printing—Clark, Kelly, Thomas

APPOINTIVE

City Auditor—J. A. Schlueter	City Attorney—J. H. Hauser
Chief of Police—C. F. Holmes	City Treasurer—Geo. Bolles
City Engineer—E. W. Van Meter	Assessor—R. R. Miller

BOARD OF EDUCATION

President—Robert Moody Vice President—L. W. Crofoot
Clerk—C. A. Fisher Treasurer—Ira Barnes
First Ward—S. Hartman, W. E. Dutcher
Second Ward—J. M. Carr, L. W. Crofoot
Third Ward—E. H. Fargo, A. Stratton
Fourth Ward—Robert Moody, W. G. Bickelhaupt
At Large—A. F. Milligan

ABERDEEN PUBLIC SCHOOLS

Superintendent—E. T. Fitch

POLICE DEPARTMENT

Chief of Police—C. F. Holmes.
Patrolmen—Chas. Leidke and Andrew Larson

FIRE DEPARTMENT

Chief—R. L. Champlin

COUNTY GOVERNMENT

Register of Deeds—F. N. Voigt
Auditor—Chas. Eygabroad
Clerk of the Circuit Court—D. D. Jones
States Attorney—John H. Perry
Sheriff—Frank F. Thompson
Treasurer—John Fylpaa
County Judge—J. H. Hauser
Superintendent of Public Schools—S. C. Hartranft
Coroner—Dr. C. P. Smith
Surveyor—E. W. Van Meter

COMMISSIONERS

Chairman—Casper Kronschnabel Third District—E. H. Alley
First District—John S. Sheridan Fourth District—J. H. Bockler
Second District—Arnold Ringger Fifth District—Casper Kronschnabel

COUNTY BOARD OF HEALTH

John H. Perry (Ex-officio President)
Dr. D. W. C. Fowler (Vice President)
Dr. H. E. McNutt (Superintendent and Secretary)

BANKS AND BANKERS

ABERDEEN NATIONAL BANK

Established 1881. Reorganized as a National Bank, May 1, 1885.
Capital \$50,000. Surplus \$6,500.

President—Robert Moody Cashier—F. W. Brooks
Vice President—Isaac Lincoln
Directors—Robert Moody, F. W. Brooks, Isaac Lincoln, J. T. McChesney,
A. E. Boyd

FIRST NATIONAL BANK

Organized July 3, 1883. Capital \$50,000. Surplus \$5,000

President—F. B. Gannon Cashier—J. A. Schlueter

Vice President—J. H. Suttle

Directors—F. B. Gannon, J. H. Suttle, S. H. Jumper, H. C. Beard, W. H. Gannon

BUILDING AND LOAN ASSOCIATIONS

ABERDEEN BUILDING AND LOAN ASSOCIATION

Meets first Monday of each month at office, 306 S Main. Assets \$39,000

President—S. H. Jumper Vice President—T. A. Gage

Secretary and Treasurer—C. F. Easton

BUILDING AND LOAN ASSOCIATION OF DAKOTA

President—S. H. Jumper Vice President—H. C. Beard

Secretary and Treasurer—C. F. Easton

NORTHWESTERN BUILDING AND LOAN ASSOCIATION

President—H. C. Beard

Secretary and Treasurer—C. F. Easton

CHURCHES

CATHOLIC

Church of the Sacred Heart. Organized 1881. Membership 800. Rev.

J. M. O'Hora pastor. Services Sunday, Mass 10:30 a. m. Vespers 7:30 p. m.

CONGREGATIONAL

Congregational Church. Organized 1889. Membership 65. Services 10:45

a. m. and 8:00 p. m. Rev. J. W. Horner pastor. Sunday School 12:00 m.

Superintendent Mrs. J. W. Horner

BAPTIST

First Baptist Church. Organized 1882. Services 10:45 a. m. and 7:30 p. m.

Sunday School 12 m. Rev. J. W. Cliffe pastor

CHRISTIAN

The Christian Church, corner Washington street and Fourth avenue.

Membership 178. Services 10:45 a. m. and 7:30 p. m. Prayer meeting

Wednesday evenings 8:00 p. m. W. P. Shamhart pastor. C. B. Gregory superintendent Sunday School.

EPISCOPAL

St. Mark's Episcopal Church. Organized 1882. Membership 157. Ser-

VICES 10:45 a. m. and 7:30 p. m. Sunday School 12:00 m. Rev. W. H.

Sparling rector.

LUTHERAN

Norwegian Lutheran Church. Organized 1884. Membership 180. Rev. O. Glesne pastor. Services 11:00 a. m. and 8:00 p. m. every other Sunday. Sunday School each Sunday 12:15 p. m.

LUTHERAN

Evangelical Association. Organized 1882. Membership 53. Rev. A. Oertli pastor. Services 10:30 a. m. and 7:30 p. m. Sunday School 11:30 a. m. J. Gieser superintendent.

METHODIST

Methodist Episcopal Church. Organized 1882. Membership 250. Rev. N. A. Swickard pastor. Services 10:45 a. m. and 8:00 p. m. Sunday School 12:00 m. B. C. Lamont superintendent.

PRESBYTERIAN

First Presbyterian Church. Organized 1882. Membership 103. Rev. C. C. Todd, pastor. Services 10:45 a. m. and 8:00 p. m. Sunday School 12:00 m. J. S. Vetter superintendent.

GRAND ARMY OF THE REPUBLIC

ROBERT ANDERSON POST NO. 19

Meets every fourth Tuesday evening of each month, I. O. O. F. hall.

Com'r—N. C. Johnson	Adjutant—M. P. Stroupe
S. V. Com'r—J. Ritter	Officer of the Day—N. S. Gardner
J. V. Com'r—J. L. Browne	Officer of Guard—J. Briedenbach
Surgeon—Dr. D. W. C. Fowler	Q. M.—H. Campbell

ROBERT ANDERSON W. R. C. NO. 18

President—Mrs. N. H. Finch	Secretary—Mrs. C. J. McLeod
S. V. P.—Mrs. C. T. McCoy	Conductor—Mrs. J. Stowell
J. V. P.—Mrs. J. M. Cheatham	Asst. Conductor—Mrs. N. B. Jones
Treasurer—Mrs. J. S. Mason	Guard—Mrs. N. S. Gardner
Chaplain—Mrs. Wm. N. Line	Asst. Guard—A. W. Fletcher
Flag Bearers—Mrs. A. E. Sweet, Mrs. H. N. Turner, Mrs. D. McGlachlin, Mrs. J. R. Towne.	

UNION VETERANS UNION, JOHN ACKLEY CAMP NO. 9

Meets first Tuesday of each month.

Col—Isaac Ritter	Adjutant—W. P. Stickney
Lieut. Col—Thos. Burke	Q. M.—J. P. Stowell
Major—R. T. Payne	Chaplain—E. S. Jenne
	Officer of the Day—J. W. Fletcher

SECRET SOCIETIES

ANCIENT FREE AND ACCEPTED MASONS

ABERDEEN LODGE NO. 38

Meets first Tuesday evening in each month.

W. M.—F. A. Brown	Tyler—Henry Perry
S. W.—A. F. Milligan	Secretary—N. H. Wendell
J. W.—W. G. Bickelhaupt	Treasurer—S. H. Jumper

ROYAL ARCH MASONS

ABERDEEN CHAPTER NO. 14

Meets second Thursday of each month.

H. P.—S. H. Jumper	Secretary—W. H. Wendell
K.—F. C. Darling	Treasurer—H. S. Williams
S.—A. F. Milligan	

KNIGHTS TEMPLAR

DAMASCUS COMMANDERY NO. 10

Meets third Thursday of each month.

E. C.—I. D. Davis	C. G.—M. H. Kelly
Generalissimo—E. T. Fitch	Recorder—J. L. Browne

ANCIENT AND ACCEPTED SCOTTISH RITE

JAMES C. BATCHELOR LODGE OF PERFECTION NO. 5

V. Master—H. E. McNutt	Master of Ceremonies—C. N. Harris
Senior Warden—I. D. Davies	Senior Expert—G. F. Brown
Junior Warden—Geo. F. Brown	Junior Expert—C. H. Keyes
Secretary and Treas—S. H. Jumper	Captain of Hosts—A. D. Haish
Orator—J. E. Adams	Tyler—G. W. Armantrout

ABERDEEN CHAPTER ROSE CROIX NO. 4

Wise Master—C. N. Harris	Almoner—L. F. Diefendorf
Senior Warden—Henry Noble	Master of Ceremonies—G. F. Brown
Junior Warden—H. A. Mason	Senior Expert—W. G. Jacobs
Secretary and Treas—S. H. Jumper	Junior Expert—Andrew Stone
Orator—W. C. Allen	Tyler—G. W. Armantrout

ALBERT PIKE COUNCIL OF KADOSH NO. 4

Preceptor—H. H. Potter	Draper—F. C. Darling
1st Sub Preceptor—H. E. McNutt	1st Deacon—J. S. Huston
2nd Sub Preceptor—E. M. Bently	2nd Deacon—John Johnson
Orator—W. E. Hicks	Bearer of Standard—J. D. Davis
Almoner—J. L. Browne	Bearer of 2nd Standard—Henry Noble
Recorder and Treas—S. H. Jumper	Bearer of 3rd Standard—E. J. Haasze
Master of Ceremonies—J. F. Brown	Lieut. of Guard—C. E. Baldwin
Turcopilier—G. B. Abel	Sentinel—G. W. Armantrout

SOUTH DAKOTA CONSISTORY NO. 4

Commander--M. H. Kelly	Prelate--H. S. Williams
Prior--H. E. McNutt	Master of Ceremonies--Geo. F. Brown
Preceptor--G. H. Keyes	Expert--E. J. Haasze
Chancellor--C. N. Herreid	Assistant Expert--Henry Noble
Minister of State--Aaron Beede	Captain of Guards--H. A. Mason
Almoner--J. L. Browne	Steward--W. H. Plagemann
Registrar and Treas--S. H. Jumper	Tyler--G. W. Armantrout

ORDER OF THE EASTERN STAR

MINERVA CHAPTER NO. 10

Meets second and fourth Mondays each month, Masonic Temple

W. M--Mrs. Laura E. Browne	Treasurer--Mrs. G. F. Brown
Associate M--Mrs. Minnie Davis	Conductress--Mrs. N. H. Wendell
W. P--Mrs. David Griffiths	Associate C--Mrs. Meda Mason
Secretary--Mrs. Jane A. Mason	

KNIGHTS OF THE MACCABEES

Meets the second and fourth Mondays of each month.

P. C--J. E. Adams	Chaplain--G. C. Slater
C--F. C. Hardy	M. of A--J. Lyons
Sargeant--Mr. Flynn	1st M. of G--J. L. W. Zietlow
Sentinel--J. Monroe	2nd M of G--Paul Linnell
Picket--W. M. Laidlaw	Record Keeper--F. W. Harrigan

ODD FELLOWS

ABERDEEN LODGE NO. 49

Meets every Monday evening over Postoffice.

N. G--S. S. Gunsolus	Secretary--Geo. Bolles
V. G--Carl Zick	Treasurer--L. W. Kelly

ABERDEEN ENCAMPMENT NO. 22

Meets second and fourth Thursday evenings over Postoffice.

C. P--B. F. Slater	J. W--A. L. Larson
S. W--M. Boardman	Scribe--Geo. Bolles
H. P--M. M. Fowler	Treasurer--A. C. Witte

DAUGHTERS OF REBEKAH NO. 51

Meets first and third Friday evenings of each month.

N. G--Ellen A. Bolles	R. S--Pearl Tennant
V. G--Meda Mason	I. S--May Shepard
Treasurer--Mary Amley	

A. O. U. W.

ABERDEEN LODGE NO. 30

Meets every Friday evening.

M. W—J. E. Mellor	Overseer—H. A. Way
Foreman—R. L. Wilson	Receiver—J. C. Sheldon
Recorder—F. M. Morse	Guide—J. R. Seanor
Financier—J. O. Fischbein	

DEGREE OF HONOR, ABERDEEN LODGE NO. 21

P. C. of H—Myra J. Brown	C. of H—Jane A. Mason
L. of H—Lizzie May Cook	C. of C—Lucy Becker
Recorder—Minnie Stocks	Financier—Martha Zimmerman
Receiver—Mamie C. West	I. W—Jennie Turner
O. W—Ida Fallensbee	
M. of H—Mrs. J. Thomas and Mrs. Anna V. Thompson	

MODERN WOODMEN OF AMERICA

HUB CITY CAMP NO. 2094

V. C—Geo. Bolles	Clerk—L. F. Silverthorn
Banker—R. L. Champlin	

ROYAL NEIGHBORS NO. 296

Oracle—Mrs. J. M. Carr	Vice Oracle—Mrs. Chas. Wright
Treasurer—Mrs. Burkett	Recorder—Jennie Worswick

KNIGHTS OF PYTHIAS

ABERDEEN LODGE NO. 55

Meets every Wednesday evening in Jewett Block.

P. C—Robt. Webber	K. of R. & S—C. W. Hermance
C. C—O. E. Mueller	M. of F—R. R. Miller
V. C—R. E. McGlachlin	M. of E—A. N. Aldrich
M. A—Isaac Fulker	Prel—John Wade

D. O. K. OF K., BAB-EL-WED TEMPLE NO. 17

Instituted June 22nd, 1899.

Imperial Nawab—S. H. Jumper	Venerable Sheik—John Wade
Royal Vizier—Frank A. Brown	Grand Emir—Chas. H. Seeley
Mahedi—A. W. Voedisch	Secretary—Chas. W. Hermance
Treasurer—Geo. Bolles	Menial—Robt. Webber
Sahib—L. F. Silverthorn	Joc—Ed M. Hall
Mokanna—W. E. Milligan	Escorts—I. C. Fulker, W. O. Jones

ROYAL ARCANUM

DAKOTA COUNCIL NO. 1719

Regent—N. H. Wendell
Orator—C. H. Scott
Col—H. C. Beard
Chaplain—J. H. Firey
Warden—W. W. Hubbard

V. Regent—W. A. McCann
Secretary—Frank Beard
Treasurer—J. C. Sheldon
Guide—J. S. Vetter
Sentry—J. E. Lawrence

UNITED COMMERCIAL TRAVELERS

ABERDEEN COUNCIL NO. 123

Meets second Saturday of each month.

S. C—J. C. Sheldon

Sec. and Treas—Wilbur Lawrence

J. C—J. J. McCaughey

Conductor—C. I. Crow

P. C—Walter Jacobs

Page—M. J. DeWoody

Sentinel—H. D. Shephard

Executive Committee—two years—D. G. Gallett, R. Lilley. One year—
E. E. Heywood, Wilbur Lawrence

J. Q. MILLER 



HIGH CLASS 
PHOTOGRAPHY

Photos from Miller's have that superior style and finish
which is the result of care and experience



A COMPLETE LINE OF
AMATEUR PHOTOGRAPHER'S SUPPLIES



308 S. Main Street



ABERDEEN, S. D.

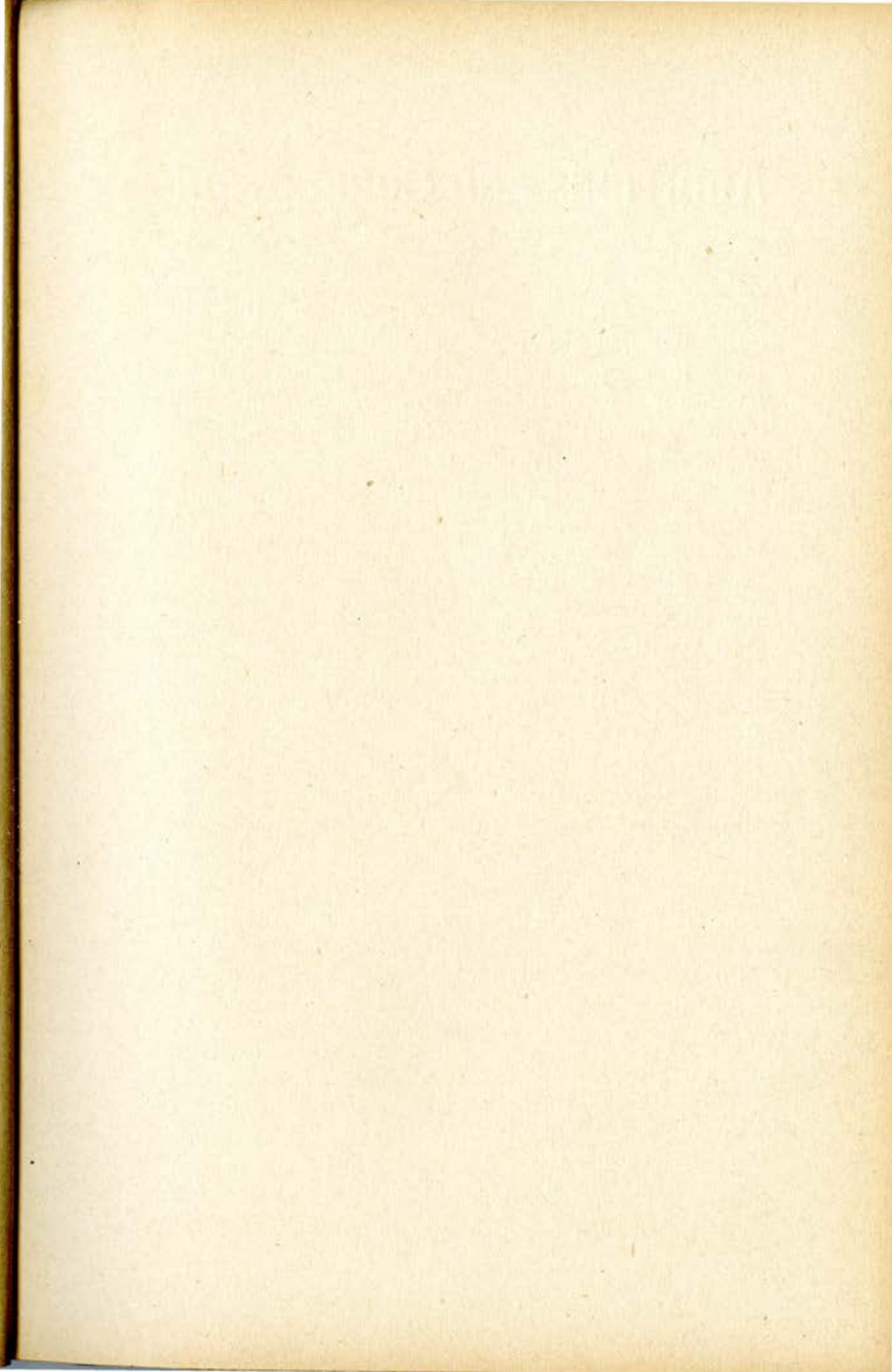

ADDITIONS AND CORRECTIONS

(WHILE AT PRESS)

Babcock Chas H, works K. O. Lee, boards Ward Hotel
Bosley Ulrich, butcher, res east of Northwestern tracks
Bowen Russell, janitor High school bldg, rooms same
Bushnell W F T, pub Dakota Farmer, res West Hill
Coyne S J, physician, 406 S Main st, res same
Cranmer S H, lawyer, res Jewett block
Downes Joseph, clerk, bds 121 N Kline
Fitch Mrs E T, teacher, res Jewett block
Fitch Elmer T, supt city schools, res Jewett block
Frank Henry, prop Dakota House, res same
Haire Robert W, bds 1003 8th ave E
Harris Charles N, lawyer, 306 S Main st
Herman M H, cigars, res over 303 S Main st
Howard Major C A, U S V (Howard & Hedger) N W Bank blk
Hurley Thos, butcher, 1112 1st ave E
Keating James, barber, res Dayton block
Keating George L, U S V, res Dayton block
Mead E O, bds Sherman House
McNaughten Robert, shoemaker, res 114 4th ave E
Murray M A, drayman, res 120 N Arch st
Ronayne John T, R M S clerk, res 1003 8th ave E
Swift Oliver, grocer, res 305 5th ave E
Titus Dora, comp, res 118 N Kline st
Titus Minnie, comp, res 118 N Kline st
Vastbinder D, clerk, boards Ward restaurant
Wallace Wm, lawyer, N W Bank block
Ward B B, restaurant, 313 S Main st, res same
Ward Beecher, works A L Ward, res same
Woods Michael, teamster, res 101 N Kline st
Yeoman J S (Stowell & Yeoman) res Dayton block

SCOLLARDS'

Aberdeen City Directory

1899-1900

ABBREVIATIONS

agt.....	agent	frt.....	freight	rd.....	road
appr.....	apprentice	inspr.....	inspector	Rev.....	reverend
asst.....	assistant	lab.....	laborer	S or s.....	south
ave.....	avenue	mkr.....	maker	se.....	southeast
bds.....	boards	mnfg.....	manufacturing	s s.....	south side
bet.....	between	mnfr.....	manufacturer	sw.....	southwest
bkpr.....	bookkeeper	mngr.....	manager	sec.....	secretary
bdg.....	building	mach.....	machinist	stenogr.....	stenographer
blk.....	block	nr.....	near	supt.....	superintendent
blksmith.....	blacksmith	N or n.....	north	trans.....	transfer
carp.....	carpenter	ne.....	northeast	treas.....	treasurer
cashr.....	cashier	n s.....	north side	trav agt.....	traveling agent
clk.....	clerk	nw.....	northwest	w s.....	west side
col'd.....	colored	opp.....	opposite	whol.....	wholesale
com'n.....	commission	opr.....	operator	wid.....	widow
comp.....	compositor	pkr.....	packer	W or w.....	west
cor.....	corner	pl.....	place	wks.....	works
dep.....	deputy	P O.....	postoffice	yd.....	yard
dept.....	department	pres.....	president	1st.....	first
emp.....	employed	prin.....	principal	2nd.....	second
E or e.....	east	prop.....	proprietor	3rd.....	third
eng.....	engine or engineer	pub.....	publisher	4th.....	fourth
e s.....	east side	res.....	residence	5th.....	fifth

ALPHABETICAL LIST OF NAMES

A

- Abel George, wks C M & St P, bds Commercial House
Aberdeen Bottling Works, 102 S Washington st
Aberdeen Daily News, C J McLeod editor, 114 4th ave W
Aberdeen Mill Co, Railroad ave cor Washington st
Aberdeen National Bank, 314 S Main st
Aberdeen Hotel, cor 1st ave and S Lincoln st
Aberdeen House, C Lorenzen prop, 112 S 2nd st
Aberdeen Steam Laundry, 412 S Main st
Aberdeen Weekly News, C J McLeod editor, 114 4th ave W

Groceries, Grockery, Fruits and Vegetables

The Blue Front Grocery

411 SOUTH MAIN ST., ABERDEEN

Aberdeen Steam Laundry

High Grade Work
412 Main St., Aberdeen
TELEPHONE 4 RINGS

- Ackley Mrs H S, res 523 N Lincoln st
- Adams J E**, lawyer, res 611 S Kline st
- Adams Mrs A A, widow, res 321 5th ave E
- Adkins Dave, carpenter, res 323 2d ave N
- Adkins Hattie, domestic, wrks 1119 S Jay st
- Aggas W J, engineer, res 208 7th ave E
- Ahern John, shoemkr, res Manitoba Hotel
- Ailesworth J P, harnessmkr, res 302 Railroad ave
- Alberts Mrs A, res Sherman House
- Alberts Mrs A, domestic, wks 209 Oak ave E
- Aldrich A N**, (Aldrich Bros) res Wisconsin House
- Aldrich J M**, (Aldrich Bros) res Wisconsin House
- Aldrich L R, baker, res 413 S Main st
- Allen C H**, coal and wood dealer, res 202 5th ave E
- Allen W C, printer, res cor Main st and 5th ave E
- Alley E H, county com'n'r, res 306 3rd st
- Alley Florence, stenographer, res 306 S 3rd st

Jno. McArthur & Son

Straw-Burning Engines — Best
Makes. Threshers of Greatest
Capacity—Money Makers

MACHINERY, VEHICLES, PIANOS, ORGANS

- Alseth Helen, chamber maid, Ward Hotel, res same
- Altenberg Fred, harnessmkr, res 123 N Lincoln st
- Ambuel L J, butcher, re 1'5 9th ave E
- Amley Mary, clk, bds 108 7th ave E
- Anderson C H, wks C M & St P, res 222 8th ave W
- Anderson Christina, domestic, res 101 9th ave W
- Anderson D, lab, res 418 S Main st
- Anderson Ed, porter, Aberdeen Hotel
- Anderson E G, grain buyer, res 402 S 3rd st
- Anderson Fergus, farmer, res 206 S 1st st
- Anderson George, printer, bds Park Place Hotel
- Anderson Gust, lab, 2nd ave W, 1 blk w Milwaukee tracks
- Anderson John, miller, bds Commercial House
- Anderson John, bds Park Place Hotel
- Anderson Lena, chamber maid, Ward Hotel, res same
- Anderson Wm, millhand, res 411 Walnut ave E
- Andrus H C, farmer, res 508 7th ave W

B E C K E | Real Estate Rentals | 314 MAIN ST.,
T H E | and LOANS | ABERDEEN
R O K E R

Andrus, Homer S, student, res 508 7th ave W
Angell R H, (Olwin's Dry Goods Co) res 401 5th ave E
Antelman O R, traveling salesman, res 1006 S Main st
Appel I, (Apple & Co) clothing, res Mead blk
Appel & Co I, clothing, 304 S Main st
Appleford Edna, school teacher, res 411 N Arch st
Appleford Edw, farmer, res 509 N Arch st
Appleford Mildred, school teacher, res 411 N Arch st
Appleford Winfred, nurse, res 411 N Arch st
Appleford Wm, res 411 N Arch st
Arbauch Kate, domestic, res 719 S Jay st
Arbuck Lizzie, domestic, res 313 3rd ave E
Armantrout Geo W, carpenter, res 510 S 1st st
Arness O J, wks Golden Rule, res 123 N Main st
Arnold W C, lab, res 323 7th ave W
Arnoldy Kitty, pastry cook, Sherman House, res same
Arntz James, clk, res 211 N Kline st

C. A. McArthur & Co.

Headers, Header-Binders, Mowers
John Deere Plows, Wagons, Buggies
Cream Separators, Bicycles, Etc.

Arntz Mamie, res 211 N Kline st
Arntz Margaret, teacher, res 211 N Kline st
Arntz Mrs M A, res 211 N Kline st
Arntz N P, mngr stock yrds, bas Wisconsin House
Arntz Peter, clerk, res 211 N. Kline st
Askew Ed, prop Askew House, res same
Askew House, Ed Askew prop, 123 N Lincoln st
Atlantic House, Nels T Sundem prop, 420 S 1st st
Au Theresa D, domestic, 401 5th ave E
Auringer C F, trav salesman, res 620 S Kline st
Austin Mattie, res 607 S Kline st
Aylesworth Mrs M A, res 407 S 3rd st
Aylesworth Wm, lab, res 418 S Main st

B

Bachman Henry, waiter at Ward Hotel, res same
Bachtoldt Fred, lab, res 221 N 1st st

HOWARD & HEDGER
N. W. BANK BLOCK, ABERDEEN



Real Estate and
Real Estate Securities

STATE DEMOCRAT

Official Newspaper
of Brown County

Fletcher & Searle, Props.
Aberdeen, S. D.

FURNITURE, CARPETS
and WINDOW SHADES

108 MAIN ST.,
ABERDEEN

Pioneer Furniture Co.

- Bacon R H, grocer, res 208 7th ave E
Bacorn David, res Occidental Hotel
Bain Mrs M J, res 224 S 3rd st
Baker Mrs, nurse at 606 S Kline st, res same
Ballard Mrs D E, widow, res 307 3d ave E
Baldwin Chas E, city editor News and pub South Dakota
Workman, res 120 8th ave W
Baldwin Nettie L, milliner, res 120 8th ave W
Baldwin Ellen M, student, res 120 8th ave W
Barr J W, pump insp Milwaukee rd, res 315 9th ave E
Barrett C Boyd, editor Pioneer-Sentinel, res 110 1st ave E
Barrett Caroline, res 110 1st ave E
Barringer Geo, teamster, res 1122 N 2nd st
Barnhart C E, lab, extreme n end of Main st
Barber Mrs E, laundress, res 310 1st ave W
Barnes C Marzo, (Barnes & Riblet Cycle Co) res 706 1st ave E
Barnes Ira, lumberman, res 222 6th ave E

Jno. McArthur & Son

CATALOGUE FREE. WE'LL SAVE YOU MONEY

Farm Machinery, Pianos and
Organs. Largest Stock in South
Dakota. Bed-rock prices

- Barnes John, student, res 222 6th ave E
Barnes Ruth, kindergartener, res 222 6th ave E
Barnes & Riblet Cycle Co, 218 S Main st
Barker Frank, printer, res Dayton blk
Barker Lena, waitress, Sherman House, res same
Barndt John J, brakeman, res 313 2nd ave W
Barnett D H, section foreman, res 903 Oak ave E
Barnard DeWitt, student, res 1005 Oak ave E
Barnard Horace, dep co treas, res 1005 Oak ave E
Barnhart Della, stenographer, res 208 S 1st st
Barnhart Jacob, lab, res 208 S 1st st
Barnhart L L, furniture dealer, res 208 S 1st st
Barnhart Miss, wks L L Barnhart, res 208 S 1st st
Bartholomew Fred, (Aberdeen Elec Light Co) res Aberdeen
Hotel
Batterson J, agt Standard Oil Co, res 303 6th ave E
Bayer Wallace W, trav salesman, res Aberdeen Hotel

GEO. BOLLES

REAL ESTATE AND INSURANCE

216 Main Street, Aberdeen

FOR FINE JEWELRY WORK go to

VOEDISCH

WATCH INSPECTOR FOR C., M. & ST. P. RY.

Up-to-date Jeweler

SCOLLARDS' ABERDEEN CITY DIRECTORY

25

Beale J E, wrk Jewett Bros, res 408 8th ave W
 Beard Frank, merchant, res 513 S Kline st
 Beard H C, merchant, res 121 5th ave W
 Beardsley Mrs L, widow, res 324 9th ave E
 Beighley Wm B, carpenter, res 908 N 2nd st
 Becker Arthur, wks Jewett Bros, res Atlantic House
Becker C L, ticket broker, res 412 S 1st st
 Becker H, wks Jewett Bros, bds Becker House
 Becker House, Joseph Becker prop, 310 S 1st st
 Becker Joseph, saloon keeper, res Becker House
 Becker Mrs May, comp Daily News, res 311 8th ave W
 Becker W, cigar dealer, res 307 S Main st
 Becker Wm, cigar store, bds Becker House
 Bedell Peter, lab, res American House
 Beigle John, lab, res 124 N Kline st
 Belcher Bell, waitress Sherman House, res same
 Bell Mrs Charlotte, widow, res 413 S Jay st

C. A. McArthur & Co.

Fine Carriages, All Styles, Low Prices
Full Line Farm Machinery
 Engines, Separators—Leading Makes

Bell Mrs Fannie, res 413 S Jay st
 Belle James B, farmer, res 413 S Jay st
 Bennett John H, railrd eng, res 418 3rd ave W
 Benda Frank, butcher, bds Hotel Whipple
 Bengs Louisa, domestic, res 421 S Kline st
 Bently F H, barber, res 110 S Main st
 Benson Annie, wks Commercial House, res same
 Beigleman Archie, clk Sherman House, res same
 Berry Mrs Isabella, room 36 N W Bank bldg
 Berry Miss Isabella, rooms N W Bank bldg
 Berg Albert, clk, res 101 9th ave W
 Bickelhaupt Emma, teacher, res 114 7th ave E
 Bickelhaupt Ida, res 114 7th ave E
 Bickelhaupt W G, grain and coal, res 719 S Jay st
 Bidwell Mrs, res 924 N 2nd st
 Bieber Mrs J M, res 813 S Jay st
 Bieber Lula, student, res 813 S Jay st

The Olwin Dry Goods Co.

ABERDEEN

Jackets, Capes, Ladies' Suits,
 Wrappers, Dress Skirts
 and Silk Waists

W. B. WINDSOR
INSURANCE AGENCY

OFFICE:
ROOM 2, MEAD BLK.
ABERDEEN

**Fire, Tornado
and Fidelity**

Insurance

Groceries, Grockery, Fruits and Vegetables

411 SOUTH MAIN ST., ABERDEEN

The Blue Front Grocery

Aberdeen Steam Laundry

COMMERCIAL TRADE
a Specialty

412 Main St. Tel. 4 rings

- Bircher Anna, milliner's apprentice, res 311 S 1st st
 Bircher John, tailor, res 311 S 1st st
 Birdseye D W, contractor, res 218 8th ave E
 Bissonnette P N, (mgr Sherman D G Co) res 304 4th ave E
 Bishop Peter, lab, res 204 N Arch st
 Black Carrie, student, res 207 6th ave E
 Black F S, grocer, res 207 6th ave E
 Black J M, res 207 6th ave E
 Blackburn Thos, lab, bds Hotel Whipple
 Blackman Ellen, domestic, wks 617 6th ave E
 Blackman John, eng roller mill, bds Wisconsin House
 Blain Mary, housekeeper for Rev O'Hora, res same
 Blick Anna L, dressmaker, res 713 S Arch st
 Blick Mrs C W, widow, res 713 S Arch st
 Blodgett T E, second hand dealer 594 Main st
 Blue Mrs Emma, res 701 2nd ave E
 Blue Front Grocery, (Sheehan & Owens prop) 411 S Main st

Jno. McArthur & Son

Engines, Separators
 Headers, Binders, Mowers
 Fine Carriages

PRICES RIGHT. QUALITY RIGHT

- Boardman, carpenter, res American House
 Boik Mary, domestic, res 410 Nicollet ave E
 Boice M C, jeweler, res 406 S 3rd st
 Bolles C B, (clk Geo. Bolles) res 307 7th ave E
 Bolles George, real estate and insur, res 307 7th ave E
 Bollinger John, bds Dakota House
 Bonfoey Pearl, res 307 7th ave E
 Borroughs Ernest, wks Chute's bky, res 315 3d ave E
 Borrom Clara, domestic, res 211 S Arch st
 Borchard Louise, domestic, res 103 Nicollet ave W
 Bornholdt Lizzie, housekeeper, res 502 7th ave W
 Bostock Chas, cook, Park Place Hotel
 Boughton Prof Robt, music teacher, bds Commercial House
 Bovey Frank, waiter at Ward Hotel, res same
 Bovey Frank, trav man, res 223 S Kline st
 Bowers Mary A, teacher, res 505 S Jay st
 Bowlby Arthur, teamster, res 219 8th ave W

B E C K E
THE
R O K E R

∴ Cut Rate Tickets

314 MAIN STREET, ABERDEEN

K. O. LEE
ABERDEEN AND GROTON

Transfer
AND
Storage

Farm Machinery, Engines,
Threshers and Windmills

SCOLLARDS' ABERDEEN CITY DIRECTORY

27

Bowlby Eldina, stenographer, res 310 S Third st
Bowman Clyde, bank clk, res 115 5th ave W
Bowman Mrs E, res 115 5th ave W
Bowman Lumber Co, 302 3d ave W
Bottum Roswell, real estate, res 324 9th ave E
Boyd A E, res 410 Nicollet ave E
Bradshaw Bertha, student, res 302 Railroad ave
Bradshaw Mrs E E, widow, res 302 Railroad ave
Brandes E A, contractor, res 515 S Kline st
Brandes Edwin H, clk for Gallett, res 515 S Kline st
Brandes Lulu A, cashier Ward Hotel, res 515 S Kline st
Bray E, lab, res 418 S Main st
Breidenbach J A, drug clk, res 525 S State st
Breidenbach J, res 525 S State st
Breidenbach M W, res 525 S State st
Breidenbach Mrs T M, res 525 S State st
Bremer C, baker, res American House

C. A. McArthur & Co.

MCCORMICK MACHINERY Binders
Rakes, Twine, Headers, Engines, Mowers
Threshers. All goods Guaranteed

Bremer Chas E, agt Gund Brew Co, res 414 5th ave W
Brines J, wks McCormick H Co, res 307 6th ave E
Britting H J, section foreman, res 318 N Lincoln st
Britting John, brakeman, 221 7th ave W
Brooks F W, cashier Aberdeen National Bank, res over 316 S
Main st
Brook C E, fireman C M & St P, res 308 9th ave W
Brook F P, res 101 N 1st st
Brook Lola S, res 101 N 1st st
Brosir Clement, lab, res 103 N Arch st
Brothers H N, postal clk, res 315 9th ave E
Brothers N V, carpenter, res West Aberdeen
Brothers N A, carpenter, West Aberdeen
Brownell Eva, domestic, Sherman House, res same
Brownlee John, stationary eng, res 321 2nd ave W
Browne J L, res 624 S Arch st
Browne Paul, res 624 S Arch st

Howard & Hedger

N. W. BANK BLK.
ABERDEEN

Rentals and
Collections

C. C. FLETCHER, FIRE INSURANCE, ABERDEEN

Undertaking
Embalming

108 MAIN ST.,
ABERDEEN

Pioneer Furniture Co.

Brown Ralph, lawyer, res 201 9th ave W
Brown Bros, real estate, 306 S Main st
 Brown Cora, school teacher, res 701 2nd ave E
 Brown Cyrus J, machine agt, Park Place Hotel
 Brown Dexter G, salesman, res 112 7th ave W
 Brown Mrs E M, furnished rooms Jewett blk, res same
Brown Frank A, receiver United States Land Office, res 603 S
 Kline st
 Brown F D, paper hanger, res 413 9th ave E
 Brown Geo F, wks C M & St P, res 312 8th ave E
 Brown Grace, bookkeeper, res Jewett blk
 Brown Hugh W, druggist, res 112 7th ave W
 Brown Joseph A, salesman, res 112 7th ave W
 Brown J E, teacher, res 413 9th ave E
 Brown Rev J L, res 413 9th ave E
 Brown Mabel A, clk, res 112 7th ave W
 Brown Mila, student, res 603 S Kline st

Jno. McArthur & Son | **Planos, Organs, Buggles,**
MACHINERY
 PRICE AND QUALITY GUARANTEED | **Bicycles, Sewing Machines**

Brussart Jacob, lab, res 324 N Lincoln st
 Buckner C W, printer, bds Commercial House
 Buckhard Phillipena, wks Wisconsin House, bds same
 Buck Mary T, student, res 313 Maple ave E
 Buck John, lab, res 313 Maple ave E
 Buck Wm, lab, res 313 Maple ave E
 Buckley W C, lab, res 613 S State st
 Bullock Sam, section hand, res 309 Maple ave E
 Burgitt Jeanette E, teacher, res 503 N 1st st
 Burgitt R, farmer, res 503 N 1st st
 Burke Emmett, teamster, res 309 N Main st
 Burke Maj L A, cattle ranch, res 513 S Kline st
 Burke Mamie, res 309 N Main st
 Burke Thos, sexton cemetery, res 407 S 3rd st
 Burkett F N, clk, res 516 S 2nd st
 Burkhard Paul, res 119 N Main st
 Burlingame Addie, barber, res 303 S Lincoln st

GEO. BOLLES REAL ESTATE AND INSURANCE
 216 Main St., Aberdeen

If YOUR EYES BLUR go to **Voedisch** ^{Up-to-} ^{Date..} **Jeweler**
 Graduate Optician

Burnett Don, life insur, res 914 S 2nd st
 Burnett Wm, farmer, res 914 S 2nd st
 Burnette Chas, insur, res 221 9th ave W
 Burns Clarence, student, res 324 S 3rd st
 Burns Hanna, domestic, res 320 6th ave E
 Burns Mary, waitress, Sherman House, res same
 Burns P T, music store, res 324 S 3rd st
 Buttolph & Kurtz, (Dye Works) 419 S Main st
 Buttolph Frank G, (Buttolph and Kurtz) rooms 419 S Main st
 Byrne P W, clk, Park Place Hotel, res same

C

Caldwell Miss A E, kindergartener, res 301 2nd ave E
 Calkin Ruth (stenogr B C Lamont) res 603 6th ave E
 Campbell A W, lawyer, res 718 S Kline st

C. A. McArthur & Co.

We make a specialty of
 ...Complete Steam Threshing Outfits
 Our Territory—North half of State

Campbell Chas W, car cleaner CM & St P, res 221 N Lincoln st
 Campbell Ernest, (H Campbell & Son) res 311 7th ave E
 Campbell Fred, (car foreman C M & St P) res 106 N Wash-
 ington st
 Campbell H, (H Campbell & Son) res 311 7th ave E
 Campbell H & Son, grocers, 424 S Main st
 Campbell Wm, coach cleaner, res 106 N Washington st
 Cameron Jesse, clk, res 211 5th ave W
 Cameron A S, city fire dep, rooms 201 1st ave E
 Carlisle James A, (wks Aberdeen Fruit Co) res 714 1st ave E
 Carr J M, mail carrier, res 102 S State st
 Carr M, section hand, res 110 N Pennsylvania st
 Carlson C F, trav salesman, res Ward Hotel
 Carlson Emma, domestic, res 314 5th ave E
 Carlson Rose, domestic, res 219 N Main st
 Carlson Tilla, seamstress, res 611 1st ave E
 Carlson Wm, cigarmaker, res 314 5th ave E

THE OLWIN DRY GOODS CO.
 ABERDEEN

• Dress Goods, Waist Silks
 • Dress Silks, Velvets,
 and Wash Dress Goods

George M. L. Erwin

{ GENL. AGT. FOR
 North and South
 Dakota }

Washington Life Insurance Co.
 MEAD BLOCK, ABERDEEN

ABERDEEN STEAM LAUNDRY

412 Main St. Telephone 4 Rings

Telephone us and we will call and get your bundle.

30

SCOLLARDS' ABERDEEN CITY DIRECTORY

- Carter Grace, wks telephone office, res 1112 N 2nd st
 Carter J G, druggist, res 517 S Lincoln st
 Carter Thos, music teacher, res 1112 N 2nd st
 Case B F, carpenter, res 1020 S Arch st
 Case Chas, carpenter, res 1020 S Arch st
 Case Kate E, housekeeper, res 1020 S Arch st
 Case Lucy R, teacher, res 1020 S Arch st
 Cathline Jessie, stenogr, res 1122 S Main st
 Cathline Matthew, machinist, res 1122 S Main st
 Chambers Mrs, laundress, res 323 5th ave W
 Chambers Jessie, laundress, res 323 5th ave W
 Chambers Pearl, laundress, res 323 5th ave W
 Champlin Ed A, stockman, res 513 S Lincoln st
 Champlin James A, stockman, res 513 S Lincoln st
 Champlin Orin, stockman, res 513 S Lincoln st
 Champlin R L, drayman, res 112 7th ave E
 Champlin Verna, student, res 513 S Lincoln st

Jno. McArthur & Son

MACHINERY, VEHICLES, PIANOS, ORGANS

Straw-Burning Engines — Best
 Makes. Threshers of Greatest
 Capacity—Money Makers

- Chandler Arthur K, res 1006 S Lincoln st
 Chandler J K, engineer, res 1006 S Lincoln st
 Chandler Sadie, res 1006 S Lincoln st
 Chapman E E, fireman C M & St P, res 513 5th ave W
 Cheatham Donaldson, student, res 513 9th ave E
 Cheatham Edward, U S volunteer, res 513 9th ave E
 Cheatham James, grain buyer, res 513 9th ave E
 Cheatham Victor, printer, res 513 9th ave E
 Cheeseman John, conductor, res Aberdeen Hotel
 Cherry Miss E V, stenogr, res Sherman House
 Child C L, second hand dealer, res 1106 S Washington st
 Churchill Dora, domestic, res 223 4th ave W
 Chute J B, bak, conf and rest, res 413 S Main st
 Christian R, (Christian & Roberts) res Aberdeen House
 Christian & Roberts, meat market, 414 S Main st
 Cilley E H, ranchman, res 308 2d ave E
 Clance Chas P, bus driver Sherman House, res same

BECKE **R**: STEAMSHIP TICKETS • 314 MAIN STREET
 THE **R**OKER TO AND FROM EUROPE ABERDEEN

K. O. LEE
STORAGE AND TRANSFER

ABERDEEN
AND
GROTON

Pianos, Organs, Bicycles,
Buggies, Sewing Machines

SCOLLARDS' ABERDEEN CITY DIRECTORY

31

Clancy Thos, carpenter, res 313 N Arch st
Clark Alice, teacher, res 915 Oak ave E
Clark Cassie, student, res 915 Oak ave E
Clark Chas, lab, bds Manitoba House
Clark Frank, section foreman, res 915 Oak ave E
Clark M F, trav man, res Atlantic House
Clark Mrs D A T, widow, res Dayton blk
Clark Westley, railroad man, res 317 8th ave W
Clayton Jennie, domestic, res 407 S Jay st
Clemons H, railroad con, res 505 S Jay st
Cliff Rev F W, Baptist minister, res 1304 S Main st
Coe & Howard Abstract Co The, 121 S Main st
Colbo Alma, domestic, wks 321 7th ave E
Collins Clara, student, res 623 8th ave E
Collins E E, prop Bee Hive, res 516 S 3rd st
Collins Geo (wks Jewett Bros) res 619 S Arch st
Collins John W, trav agt, res 623 8th ave E

C. A. McArthur & Co.

Headers, Header-Binders, Mowers
John Deere Plows, Wagons, Buggies
Cream Separators, Bicycles, Etc.

Collins Jos E, Co F U S V, res 623 8th ave E
Collins Patrick, yardman Sherman House, res same
Collins Tillie, wks Becker House, res same
Collins W H, (wks McArthur & Son) res 623 8th ave E
Comstock Sarah (wks Golden Rule) res 207 8th ave W
Comstock S P, deputy sheriff, res 207 8th ave W
Comstock Wm, res West Aberdeen
Commercial House, Mrs Karen Larson prop, 114 S Main st
Cone Grace, res 207 N Kline st
Cone Minnie, res 207 N Kline st
Cone S D, res 207 N Kline st
Connell John P, housemover, res 112 9th ave W
Connell Roy L, student, res 112 9th ave W
Conrad Hiram, lab, res 111 N 1st st
Cook Mrs C A, res 522 7th ave E
Cook O S, ice dealer, res 120 7th ave W
Cook Jennie, domestic, wks 322 8th ave E

HOWARD & HEDGER

N. W. BANK BLK., ABERDEEN

Have a Choice List of
FARM AND CITY PROPERTY

C. C. FLETCHER

LARGEST LIST IN BROWN COUNTY

FARM LANDS FOR SALE

ABERDEEN, S. D.

S. W. Narregang | **MONEY TO LOAN**
 ABERDEEN PAYABLE AT OPTION
 OF BORROWER

32

SCOLLARDS' ABERDEEN CITY DIRECTORY

Picture Frames
 ..UPHOLSTERING AND REPAIRING..

108 MAIN ST.,
 ABERDEEN

Pioneer Furniture Co.

Cooper R G, feed stable, res 323 1st ave E
 Cooper Susan, rooming house, 323 1st ave E
 Copeland Jennie, res N W Bank bldg
 Copeland May, res N W Bank bldg
 Copeland V S, janitor, res N W Bank bldg
 Corey A B, printer, res Occidental Hotel
 Cormick Mrs C, widow, res 213 Pennsylvania st
 Couch Eli M, dairyman, res 301 Cedar ave E
 Countryman Geo E, physician, res 424 9th ave E
 Crain E A, real estate, res 604 6th ave E
 Cralle A F, blacksmith, res 120 N Dakota st
 Cralle C C, wagonmkr, res 116 N Dakota st
 Cralle G W, wks court house, res 116 N Dakota st
 Cralle Wm, res 120 N Dakota st
 Cralle W W, carpenter res 120 N Dakota st
 Crane C, operator, res 307 6th ave E
 Crofoot L W, lawyer, res 215 S Kline st

Jno. McArthur & Son | Farm Machinery, Pianos and
 Organs. Largest Stock in South
 DAKOTA. Bed-rock prices
 CATALOGUE FREE. WE'LL SAVE YOU MONEY

Crooker L, hostler, res 213 1st ave E
 Crosser Harry, tel opr G N R R, res 310 2nd ave E
 Crowley Mrs Nellie, domestic, res 508 S Kline st
 Culbertson Link (Widdis & Culbertson) res 315 7th ave W
 Culbertson Mrs, dressmkr, res 418 S Main st
 Culbertson S E, lab, res 418 S Main st
 Cully Jerry, student, res 101 N Main st
 Cully J J, C M & St P fireman, res 101 N Main st
 Cully Margaret, teacher, 101 N Main st
 Cully, M F, sec foreman, res 1007 Elm ave E
 Cully P, lab, res 113 N Washington st
 Cummings E G, dep auditor, res 306 S Lloyd st
 Cummings John, lab, res 215 S 3rd st
 Curdy Mrs S J, res 508 7th ave W
 Curran J W, musician, res Sherman House
 Curtiss I O, lawyer, res Wolverton addition
 Curtis C A, carpenter, res 516 S 3rd st
 Custis Mrs A W, cook at Ward Hotel, res same

GEO. BOLLES | **REAL ESTATE AND INSURANCE**
 216 Main Street, Aberdeen

D

- Dahl M E, tailor, res 311 N Jay st
 Daley Clem, res American House
 Daley Gertrude B, res American House
 Daley L M, res American House
 Daley Mary L, res American House
 Daley Patrick, prop American House, res same
 Daily Ella, stenogr, res 321 7th ave E
 Daily Peter, lab, res 417 1st ave E
 Daly J W, cattle buyer, res 212 S State st
 Daley Lionas, butcher, 418 S Main st
 Dalin John F, wk C M & St P, res 219 N 1st st
 Dalin Swan, student, res 219 N 1st st
 Danielson Annie, cook at Ward Hotel, res same
 Darling Floyd C, (eng C M & St P) res 801 1st ave E

C. A. McArthur & Co. } Fine Carriages, All Styles, Low Prices
 Full Line Farm Machinery
 Engines, Separators—Leading Makes

- Darling Nellie, res 801 1st ave E
 Davidson Deena, domestic, res Atlantic House
 Davids O R, wks Ward Hotel, res same
 Davies I D, mason contractor, res 307 4th ave W
 Davis A L, trav man, res Atlantic House
 Davis Arthur, student, res 307 4th ave W
 Davis B H, res Occidental Hotel
 Davis David, stenogr, res 701 2nd ave E
 Davis D W, night clk Ward Hotel, res same
 Davis Chas, lab, bds Hotel Whipple
 Davis H F, eng, res 122 N Jay st
 Davis John E, painter, res Occidental Hotel
 Davis Marie, student, res 307 4th ave W
 Dawes Carrie, bookkeeper, res 309 8th ave E
 Dawes C F, res 309 8th ave E
 Dawes Grace, bookkeeper, res 309 8th ave E
 Dawes Rena, res 309 8th ave E

The Olwin Dry Goods Co. Ladies', Misses' and Children's
 Headwear, Hosiery, Underwear
 and Kid Gloves.

W. B. WINDSOR
INSURANCE AGENCY

OFFICE:
ROOM 2, MEAD BLK.
ABERDEEN

**Fire, Tornado
and Fidelity**

INSURANCE

ABERDEEN STEAM LAUNDRY

412 MAIN ST. 'PHONE 4 RINGS

SPECIAL TIME WORK

PATRONIZE HOME INDUSTRY

Groceries, Grockery, Fruits and Vegetables

411 SOUTH MAIN ST., ABERDEEN

- Deertz Alice, student, res 316 7th ave E
- Deertz J J, druggist, res 316 7th ave E
- Deits Bert, opr, res 218 N Lincoln st
- Deits Bessie, teacher, res 218 N Lincoln st
- Deits Harry, student, res 218 N Lincoln st
- Deits P, res 218 N Lincoln st
- Delvay C W, (mgr Aberdeen Hotel) res same
- Dempsey Ben, res 422 Arch st
- Dempsey Fannie, teacher, res 422 Arch st
- Dempsey Mrs M, widow, res 422 Arch st
- Dempsey Rose, teacher, res 422 Arch st
- Dement Wm, clk, res 303 3rd ave E
- Derra John, rooms over 309 S Main st
- De Silva Geo, bds Dakota House
- Desipota Factory, extreme eastern part of city
- Devine Joseph, railroad man, res 311 N 1st st
- Devine Katie, teacher, 713 N 1st st

Jno. McArthur & Son

PRICES RIGHT. QUALITY RIGHT

Engines, Separators
Headers, Binders, Mowers
Fine Carriages

The Blue Front Grocery

- Devine Mary, wks Commercial House, res same
- Devine Thos, res 713 N 1st street
- Devine Thos H, railroad brakeman, 713 N 1st st
- DeWoody Harry, printer, res 504 S 3rd st
- DeWoody M T, dep oil insp, res 504 S 3rd st
- Diefendorf Bertha, res 702 1st ave E
- Diefendorf L F, physician, res 702 1st ave E
- Dill J P, carpenter, bds Commercial House
- Dillingham Albert R, drayman, res 520 1st ave E
- Dillingham Maud, student, res 520 1st ave E
- Dillingham Odion, U S vol, res 520 1st ave E
- Dillingham Roy, clk Voedisch, res 520 1st ave E
- Dingwell Chas, farmhand, res 617 8th ave E
- Dingwell John, teamster, res 617 8th ave E
- Dingwell Wm, teamster, res 617 8th ave E
- Doane Mollie, student, res 222 8th ave W
- Doane Myrtle, student, res 222 8th ave W

BECKE
THE
ROKE **R**

FARM LAND AND
CITY PROPERTY

For Sale

314 MAIN STREET
ABERDEEN

K. O. LEE { TRANSFER AND STORAGE } Farm Machinery, Engines, Threshers and Windmills
 ABERDEEN AND GROTON

Dodge J, brakeman, res 216 S Lloyd st
 Doersch L F, clk, res 417 S 1st st
 Dolan C R trav man, res Atlantic House
 Donnell Chas, barber, bds Park Place Hotel
 Dorne C E, harnessmkr, res 320 Main st
 Dougherty P, carpenter, 323 8th ave W
 Doud Ira, res 511 Walnut ave E
 Downes John, farmer, res 121 N Kline st
 Downs M, res 121 N Kline st
 Downes W H, conductor, res 121 N Kline st
 Downing, Mrs M E, res 818 S Kline st
 Doyle James, wks C M & St P, res 315 Walnut ave E
 Doyle John, res 315 Walnut ave E
 Doyle Kate, teacher, res 315 Walnut ave E
 Doyle Mame, dressmkr, res 315 Walnut ave E
 Dreier J F, lab, res 319 Maple ave E
 Drum Howley R, foreman C M & St P, res 211 8th ave W

C. A. McArthur & Co. { **MCCORMICK MACHINERY** Binders Mowers
 Rakes, Twine, Headers, Engines
 Threshers. All goods Guaranteed

Drum Phillip, student, res 211 8th ave W
 Duffy Chas, cook Sherman House, res same
 Dutcher C F, clk, res 504 1st ave E
 Dutcher Essie, student, res 504 1st ave E
 Dutcher Irene, student, res 504 1st ave E
 Dutcher Mrs C E, widow, res 711 1st ave E
 Dutcher W E, (foreman News Job rooms) res 420 N Arch st
 Dwyer P F, lab, res 418, Main st

E

Eagleson Wilson, blacksmith, res 824 S 1st st
 Eagleson Wm, blacksmith, res Occidental Hotel
 Easton Carroll F, res West Hill
 Egan Rev Eugene, res 320 S State st
 Eberle Felix, lab, res 315 N Jay st

HOWARD & HEDGER { See our Sale and Rent List of City and Farm Property }
 N. W. BANK BLOCK, ABERDEEN before buying

C. C. FLETCHER
 ABERDEEN
 000
 REAL ESTATE LOANS

S. W. Narregang

ABERDEEN

If you want to buy or rent property, call and see him

Household Furniture of all kinds
... TRUNKS ...

108 MAIN ST.,
ABERDEEN

- Eberle Jacob, lab, res 411 Elm ave E
- Edmunds L B, trav salesman, res 603 S Arch st
- Edrich Mary, laundress, Sherman House
- Eygabroad C G, (county auditor) res 601 S State st
- Ehrke Mrs A, widow, res 218 7th ave E
- Englehart Louis, lab, N Lincoln and Walnut ave
- Ellenbush Matt, wks laundry Ward Hotel, res same
- Elliott James, collector, res over 320 S Main st
- Elliott Mrs Kate, res with C A Lum, West Hill
- Elliott John W, veterinary, 410 S 2nd st, res same
- Ellis Reader S, rms Masonic Temple
- Ellison Albert, brakeman, res 204 7th ave E
- Ellsworth Mrs B, dressmkr, res 320 S Main st
- Elwood E, cook, rooms Dayton blk
- Engdahl John, tailor, res 1101 S Kline st
- Erwin G M L, insur, res 325 6th ave E
- Evans Peter, cattle buyer, res Sherman House

Jno. McArthur & Son

PRICE AND QUALITY GUARANTEED

Pianos, Organs, Buggies,
MACHINERY
Bicycles, Sewing Machines

PIONEER FURNITURE CO.

F

- Faith Ludwig, brakeman, res 705 7th ave E
- Fallman T, photographer, bds 223 S Kline st
- Fargo Eugene H, C M & St P con, res 1020 S Main st
- Fargo Illma J, student, res 1020 S Main st
- Fargo Mrs G M, res 1020 S Main st
- Farreau Ellias, peddler, res 309 8th ave W
- Farrah Abram, res 320 Oak ave
- Farrington Maud, clk Olwin D G Co, res 114 8th ave E
- Felty M E, trav salesman, res Occidental Hotel
- Feron Owen, brick mason, bds Park Place Hotel
- Ferries Geo, printer, rooms over 303 S Main st
- Fich, G, carpenter, res American House
- Finch Lela H, student, res 217 8th ave E
- Finch Ollie, teacher, res 517 S Lincoln st

GEO. BOLLES

Real Estate and Insurance

216 MAIN ST., ABERDEEN

FOR FINE
..JEWELRY.. GO TO **Voedisch**
 Up-to-date Jeweler

SCOLLARDS' ABERDEEN CITY DIRECTORY

37

Finch W H, harness and saddlery, res 217 8th ave E
 Finsand Gilbert, bartender, res 611 1st ave E
 Firey Irving, clk, res 518 S Arch st
 Firey John H, druggist, res 518 S Arch st
First National Bank, 303 S Main st
 Fischbein J O, bookkeeper, res over 214 S Main st
 Fischbein Lottie, res over 214 S Main st
 Fisher C A, insur agt, res 520 Nicollet ave E
 Fisher Frank M, trav salesman, res 122 7th ave E
 Fisher Geo, baker, bds Park Place Hotel
 Fisher Mildred S, student, res 520 Nicollet ave E
 Fitzlaff Mrs Ida, res 117 9th ave E
 Flagg E W, lab, res 703 S Main st
 Fletcher A W, farmer, res 506 N 1st st
Fletcher C C, (editor of State Democrat) res 103 Nicollet ave
 Fletcher Guy C, student, 506 N 1st st
 Fletcher John, res 307 6th ave E

C. A. McArthur & Co. We make a specialty of
 ...Complete Steam Threshing Outfits
 Our Territory—North half of State

Flynn Tony, night clk, Aberdeen Hotel
 Fallansbee E S, wks Standard Oil Co, res 321 5th ave E
 Forrester Wm, brakeman, res 511 S 3rd st
 Fossum Albert, tinner, res 211 S 3rd st
 Fossum Andrew, carpenter, res 316 9th ave E
Fossum A W, dentist, res 316 9th ave E
 Fossum Carl, dental student, res 316 9th ave E
 Fossum Geo, res 316 9th ave E
 Fossum W, harnessmkr, res 211 N Washington st
 Foster F W, clk, res 114 5th ave W
 Foster H J, barber, res Dayton blk
 Foster H W, harness mnfr, res 302 8th ave E
 Foster Karl, (wks H W Foster) res 302 8th ave E
 Foster Mrs Jane, res 224 4th ave W
 Foster Waldo, res 114 5th ave W
Fowler DeWitt C, physician, bds Sherman House
 Fox Frank, res 418 Main st

The Olwin Dry Goods Co. } Carpets, Rugs, Mattings,
 ABERDEEN } Linoleums, Lace Curtains
 and Portiers.

George M. L. Erwin

GEN. AGT. FOR
 North and South
 Dakota

Washington Life Insurance Co.
 MEAD BLOCK, ABERDEEN

Aberdeen Steam Laundry

High Grade Work

412 Main St., Aberdeen

TELEPHONE 4 RINGS

38

SCOLLARDS' ABERDEEN CITY DIRECTORY

Groceries, Grockery, Fruits and Vegetables

411 SOUTH MAIN ST., ABERDEEN

Freeman L A, res 221 N Lincoln st
Freeman Art, wks Tel Co, bds Hotel Whipple
Fryemire A L, yardman Ward Hotel, res same
Fulker M, yardman Ward Hotel, res same
Fuller Robin, student, res 608 S 1st st
Fuller Scott, harness cutter, res 608 S 1st st
Fylpaa John A, county treasurer, res 207 N Main st

G

Gaetke Chas, lab, bds Hotel Whipple
Gage Mrs H L, widow, res 506 S Main st
Gage Miss L, student, res 506 S Main st
Gage T C, trav salesman, res West Hill
Gallett D G, jeweler, res over 309 S Main st
Gallegar John H, bartender, res 517 S Main st

Jno. McArthur & Son

MACHINERY, VEHICLES, PIANOS. ORGANS

Straw-Burning Engines — Best
Makes. Threshers of Greatest
Capacity—Money Makers

The Blue Front Grocery

Galegan M M, bds Dakota House
Gannon M B, bds Sherman House
Gardner Elmer, lab, res 320 10th ave W
Gardner John, res West Aberdeen
Gardner N S, res 311 7th ave W
Garfield, res 108 8th ave W
Garman James N, boilermkr, res 604 S 3rd st
Gaskell George, trav man, res Atlantic House
Gates A C, res 611 S Arch st
Gates Theresa, waitress Sherman House, res same
Gaughan Annie, res 624 S Kline st
Gauje Julius, bartender Sherman House, res same
Gazalle Peter, section hand, res 219 Pennsylvania st
Geeser John, miller, res 216 S 1st st
Getchell Mrs Alice, E, res Aberdeen Hotel
Gefson John, res West Aberdeen
Gibbons J G, (eclored) bds Hotel Whipple

B **E** **C** **K** **E**
THE
R **O** **K** **E** **R**

Real Estate Rentals
and LOANS

314 MAIN ST.,
ABERDEEN

Gibson L M, trav salesman, bds Ward Hotel
Gibson Mary, wks Aberdeen House, res same
Giddings C M, res 1114 S Jay st
Giffin Geo, res 309 9th ave E
Gifford H, painter, bds Commercial House
Gilbertson Albert, rooms 409 S Main st
Gilborne Davis, farmer, res 310 S 3rd st
Gilborn Geo, machinist, res 409 S Arch st
Gilborne Otis, res 310 S 3rd st
Gilborne S S, Aberdeen Machine shop, res 310 S 3rd st
Gilmor A T, grocer, res 303 5th ave E
Gilmor Eva, music teacher, res 303 5th ave E
Gilmor H N, clk express office, rooms same
Gilmor Mrs H R, music teacher (voice) res 303 5th ave E
Gilmor Kate, kindergartener, res 303 5th ave E
Gilmor T A, grocer, res 222 7th ave E
Gilmore Mrs W L, res 217 8th ave E

C. A. McArthur & Co.

Headers, Header-Binders, Mowers
John Deere Plows, Wagons, Buggles
Cream Separators, Bicycles, Etc.

Givens J G, (colored) junk dealer, rear 418 Main st
Glad Frances, res 211 5th ave W
Glau Herman A, farmer, res 624 7th ave E
Glass Matthew, clk, bds Wisconsin House
Gleason R S, trav salesman, res 420 8th ave E
Glenn A W, con, res 113 7th ave E
Glenn Dean, student, res 113 7th ave E
Glencross Collin, lab, res Occidental Hotel
Glesner Rev O, minister, res 414 S Jay st
Glidden C A, res 324 8th ave E
Good Mrs Maud, bds Commercial House
Goodman Chas, prop N Y Clo Co, res Sherman House
Goodwin Fred, lab, extreme n Main st
Goodwin Louis, blacksmith, res 701 S Main st
Golden Rule Department Store, cor 1st ave and S Main st
Gottschalk Chas, mgr opera house, res 221 5th ave W
Goth Edna, student, res 418 S Main st

HOWARD & HEDGER
N. W. BANK BLOCK, ABERDEEN



Real Estate and
Real Estate Securities

STATE DEMOCRAT

{ Official Newspaper
of Brown County }

Fletcher & Searle, Props.
Aberdeen, S. D.

**FURNITURE, CARPETS
 and WINDOW SHADES**

**108 MAIN ST.,
 ABERDEEN**

- Goth E G, osteopath, res 418 S Main st
 Grace Chas, school teacher, res 118 N Jay st
 Graham Pearl, res Manitoba House
 Graham Price R, oil agt, res Manitoba House
 Graham Mrs S E, prop Manitoba House, res same
 Graff Anthony, lab, res cor N Lincoln ave C M & St P tracks
 Granger F E, court reporter, res 124 8th ave W
 Granger John, student, res 124 8th ave W
 Green Alice, domestic, wks 302 8th ave E
 Green Alberta, student, res 302 S 3rd st
 Green A T, machinist, res 302 S 3rdst
 Green J J, brakeman, res 309 N Kline st
 Green Lester L, R R fireman, res 422 7th ave W
 Green Wm, hack driver, res 410 8th ave W
 Gregory L A, photographer, res 310 6th ave E
 Gregory Lalla, domestic, wks 307 6th ave E
 Gregory G W, res 310 6th ave E

Jno. McArthur & Son

**Farm Machinery, Pianos and
 Organs. Largest Stock in South
 Dakota. Bed-rock prices**

CATALOGUE FREE. WE'LL SAVE YOU MONEY

Pioneer Furniture Co.

- Gregory C P, city feed mill, res 310 6th ave E
 Grew Anna, waitress, Aberdeen Hotel, res same
 Griffin E H, harnessmkr, res 305 Maple ave E
 Griffin John, res 305 Maple ave E
 Griffin J W, res 305 Maple ave E
 Griffin John W, lab, bds 305 Maple ave E
 Griggs Mrs A, clk, res 207 8th ave W
 Grogan Miss M J, milliner, res 203 N Kline st
 Grogan Mrs Mary, widow, res 305 N Kline st
 Grogan Thos, emp C M & St P, res 305 N Kline st
 Grotbeck H, carpenter, res 1005 S Lincoln st
 Grote Annie, domestic, res 116 8th ave W
 Grover Lottie, res 719 N 1st st
 Grover Lorenzo, carpenter, res 719 N 1st st
 Grue Chas, lab, res 318 N Arch st
 Gudl A J, trav man, res Atlantic Hotel
 Gunsolus S S, cigars and conf, res 317 3rd ave E

W. B. WINDSOR
INSURANCE AGENCY

OFFICE:
ROOM 2, MEAD BLK.
ABERDEEN

**Fire, Tornado
and Fidelity
Insurance**

H

- Haakinson Gust, wks Jewett Bros, bds Atlantic Hotel
Hall Chas, teamster, res over 218 S Main st
Hall Myrtle, music teacher, res over 218 S Main st
Hallander Miss W, stenogr, res 611 S Arch st
Hamilton John, hostler, sleeps 123 3rd ave E
Hamlin Clara, second cook Sherman House, res same
Hanicker Louis, prop rest, res 216 N Main st
Hanley John, res 104 N Dakota st
Hanson Hans, teamster, res 320 10th ave W
Hards Arthur J, prop Sherman House barber shop, res 210
9th ave W
Hards Hilby, student, res 210 9th ave W
Hards Pearl, res 210 9th ave W
Hartranft S C, res 320 7th ave E

C. A. McArthur & Co.

MCCORMICK MACHINERY Binders
Rakes, Twine, Headers, Engines Mowers
Threshers. All goods Guaranteed

- Harrett Frank, wks J B Moore, res 524 S 1st st
Harrigan F G, physician, res 411 S Main
Harrington C W, prop cement wks, bds Wisconsin House
Harrington George, hostler, res 218 8th ave W
Harrington Wood, liveryman, res 218 8th ave W
Harris Dora, trimmer, res Sherman House
Harris John, farmer, res 515 S Arch st
Harris W L, clk Golden Rule, res 514 S Jay st
Harry Benj F, dep clk court, res 517 9th ave E
Harry Mary, domestic J H Jackson, res same
Hart F B, plumber, res 618 6th ave E
Hart Fred, wks F B Hart, res 618 6th ave E
Hart J S, lumber dealer, 303 1st ave E, res same
Hart Frank, liveryman, bds American House
Harting S, res 118 N Kline st
Hartman Frank, bell boy Wisconsin House, res same
Hartman Gertrude, student, res 201 Maple ave E

The Olwin Dry Goods Co.

ABERDEEN

Jackets, Capes, Ladies' Suits,
Wrappers, Dress Skirts
and Silk Waists

Aberdeen Steam Laundry

COMMERCIAL TRADE
a Specialty

412 Main St. Tel. 4 rings

42

SCOLLARDS' ABERDEEN CITY DIRECTORY

Groceries, Grockery, Fruits and Vegetables

411 SOUTH MAIN ST., ABERDEEN

- Hartman S, wks for L Lager, res 201 Maple ave E
 Hartner John, wks Ward Hotel, res 308 2nd ave E
 Hartwell H H, prop livery stable, res 321 3rd ave E
 Hartwell Edw, res 321 3rd ave E
 Harvey Emma, music teacher, res 301 2nd ave E
 Haseltine Mrs B I, dressmaker, rm 5 Benson blk
 Hastey Geo, clk, res 516 S 2nd st
 Hastings Arthur, wks C M & St P, bds Wisconsin House
 Hatchard Irene, student, res 522 8th ave E
 Hatchard T H, trav auditor, res 522 8th ave E
 Hauge C F, student, res 312 5th ave E
 Hauge F C, tailor, res 312 5th ave E
 Hauge G C, tailor, res 312 5th ave E
 Hauge J F, pressman Daily News, res 312 5th ave E
 Hauge Regna, res 312 5th ave E
 Hauge Rebecca, widow, res rear 312 5th ave E
 Hauser Fanny, bookkeeper, res 122 8th ave E

Jno. McArthur & Son

Engines, Separators
 Headers, Binders, Mowers
 Fine Carriages

PRICES RIGHT. QUALITY RIGHT

The Blue Front Grocery

- Hauser J H, city attorney, res 122 8th ave E
 Hauser Cornelia L, student, res 122 8th ave E
 Hay C R, restaurant, 109 N 1st st
 Hay Louise, student, res 109 N 1st st
 Hayne Andrew, lab, res 221 N 1st st
 Hazzard Alexander, res 218 S 3rd st
 Hazzard Lizzie, school teacher, res 218 S 3rd st
 Hazzard Robt A, clk, res 218 S 3rd st
 Head Harry, waiter Ward Hotel, res same
 Head H G, wks lumber yard, res 310 E Washington st
 Head Viva, student, res 310 E Washington st
 Hedgesack L W, lab, bds Hotel Whipple
 Hedger C C, res 412 7th ave E
 Hedger Frank, bookkeeper, res 412 7th ave E
 Hedger Iva L, res 203 9th ave E
 Hedger S C, real estate broker, res 203 9th ave E
 Heig Alphons, lab, res American House

B E **C** K **E**
THE
R O **K** E

∴ Cut Rate Tickets

314 MAIN STREET, ABERDEEN

K. O. LEE
STORAGE AND TRANSFER

ABERDEEN
AND
GROTON

Pianos, Organs, Bicycles,
Buggies, Sewing Machines

SCOLLARDS' ABERDEEN CITY DIRECTORY

43

Heimbach Ed, bartender, Aberdeen Hotel
Heintzman Hanna, chamber maid, Aberdeen Hotel
Heinzelman Wm, wrk C M & St P, bds Commercial House
Helsenburg Jiz, lab, res 124 N Pennsylvania st
Hemphill E, lab, res American House
Hempstead Horace, res 311 S 3rd st
Hennecker Lena, domestic, res 207 N Kline st
Hendrickson Ole, carpet weaver, res West Aberdeen
Hendrix W, trav agt, bds Park Place Hotel
Hermance C W, (mgr Coe & Howard Abstract Co) res 514 S
2nd st
Herman Mrs M, dressmaker, rms over 303 S Main st
Heywood E E, (genl sales agt McCormick Harvester Co) res
over 302 S Main st
Heywood Mrs N, music teacher (piano) res 302 S Main st
Heimbach Otto, trav salesman, res Ward Hotel
Higgings C D, brick mason, res 216 S Lloyd st

C. A. McArthur & Co.

Fine Carriages, All Styles, Low Prices
Full Line Farm Machinery
Engines, Separators—Leading Makes

Higgins —, res 720 1st ave E
Hill Frank, lineman C M & St P, res 319 3rd ave E
Hinds D, prop Dakota House, res same
Hire C W, teamster, res 1122 N 2nd st
Hirsch Emil, (wks D Strauss) bds 617 6th ave E
Hocum H C, trav salesman, bds Wisconsin House
Hogan Carl, farmer, res West Aberdeen
Hogan Hans, farmer, res West Aberdeen
Hogan John, farmer, res West Aberdeen
Hogen Nels, hostler, sleeps 114 3rd ave E
Hohensee Eddie, hack driver, res 724 S 3rd st
Hohensee W F, prop city hack line, res 724 S 3rd st
Hoilien H E, wks P T Burns, bds Commercial House
Hoilien N, bartender, res 302 1st ave W
Holcomb W B, electrician, bds Hotel Whipple
Holmes Alva E, druggist, res 212 8th ave W
Holmes Chas F, teacher, res 624 S Kline st

Howard & Hedger

N. W. BANK BLK.
ABERDEEN

Rentals and
Collections

C. C. FLETCHER, FIRE INSURANCE, ABERDEEN

S. W. Narregang | Farm Land and City Property
ABERDEEN Bought, Sold, Exchanged
 Rented and Managed

Undertaking
Embalming
 108 MAIN ST.,
 ABERDEEN

Holmes C F, chief police, res 212 8th ave W
Holmes Josephine F, teacher, res 624 S Kline st
Holmes Lucy J, teacher, res 624 S Kline st
Holmes Moses N, farmer, res 624 S Kline st
Holste Miss Regna, res 1st ave and Mil tracks
Holste Mrs Mary, widow, 1st ave and Mil tracks
Holtten Bertha, dressmkr, res 211, N Washington st
Holtlander Henry, car inspec, res 108 N Arch st
Holtlander Wm, wks J S Hart, res 108 N Arch st
Hopkins Chas, insur agt, res 324 2nd ave W
Hopkins Edward, student, res 324 2nd ave W
Horner Chas, civil eng, res 311 8th ave E
Horner H, student, res 311 8th ave E
Horner Hazel, student, res 311 8th ave E
Horner J W, minister, res 311 8th ave E
Housley A, 110 S Main st
Houseman Chas, student, res 515 S Main st

Jno. McArthur & Son

Pianos, Organs, Buggles,
MACHINERY
 Bicycles, Sewing Machines

PRICE AND QUALITY GUARANTEED

Pioneer Furniture Co.

Houseman Julius, carpenter, res 515 S Main st
Houseman Louise, res 515 S Main st
Housemann Mrs J, widow, res 515 S Main st
Houseman Wm, student, res 515 S Main st
Howard & Hedger, real estate, 121 S Main st
Howe Johanna, domestic, res 124 8th ave W
Hubbard W W, express agt, res Sherman House
Hubbard Mrs L, widow, res 311 9th ave E
Hubbard Miss M, school teacher, res 311 9th ave E
Hudsonbeller Mary, domestic, res 111 N Kline st
Huey Mrs A, widow, 310 2nd ave E
Hugger Frank, drayline, res West Aberdeen
Hughes Miss W, dressmkr, res 316 4th ave E
Hulett W I, bookkeeper, res 315 7th ave E
Humphrey Harry, wks News office, res 201 Maple ave E
Humphrey Mrs Josephine, widow, res 302 1st ave E
Hunawill J B, drayman, res 220 S Arch st

GEO. BOLLES

REAL ESTATE AND INSURANCE

216 Main Street, Aberdeen

If YOUR EYES BLUR go to **Voedisch** ^{Up-to-} ^{Date..} **Jeweler**
 Graduate Optician

Hungerford Harry, driver, Park Place Hotel
 Huntington Inez, student, bds 1019 S Main st
 Huntington Genevieve, student, bds 1019 S Main st
 Huntington S W, res 1019 S Main st
Hute C J, mayor, res 821 S Jay st
 Hutchins Walter, bartender, bds Sherman House
 Hyke Mrs Mary, res 111 N Lincoln st

I

Ingham Eugene, N W dispatcher, res 223 S Kline st
 Ingram Lizzie, music teacher, res 1114 S Jay st
 Ives Herbert, farmer, res 106 S 1st st
 Ives Myrtle, res 106 S 1st st
 Ives O L, farmer, res 106 S 1st st

C. A. McArthur & Co. We make a specialty of
 ...Complete Steam Threshing Outfits
 Our Territory—North half of State

Ivey Alice, stenogr, res 1 st n and city limits
 Ivey Kate, student, res 1st st n and city limits
 Ivey Mrs M Y, res 1st st n and city limits

J

Jackson F E, baker, res 218 Oak ave
Jackson J H, hardware, res 503 7th ave E
 Jacobs W G, trav salesman, res Hotel Aberdeen
 Jacobus J W, waiter Sherman House, res same
 Jale Lena, domestic, res Askew House
 Janecke Chas, farmer, res 402 9th ave E
 Janecke H, farmer, res 402 9th ave E
 Jeffreys Henry, barber, res Sherman House
 Jenne Mrs J C, widow, res 309 9th ave E
 Jenkins J F, farmer, res 412 N Kline st

THE OLWIN DRY GOODS CO.
 ABERDEEN

• Dress Goods, Waist Silks
 • Dress Silks, Velvets,
 • and Wash Dress Goods

George M. L. Erwin

GENL. AGT. FOR
 North and South
 Dakota

Washington Life Insurance Co.

MEAD BLOCK, ABERDEEN

ABERDEEN STEAM LAUNDRY

412 Main St. Telephone 4 Rings

Telephone us and we will call and get your bundle.

46

SCOLLARDS' ABERDEEN CITY DIRECTORY

Groceries, Grockery, Fruits and Vegetables

411 SOUTH MAIN ST., ABERDEEN

Jenkins James M, feed stable, bds Atlantic Hotel
 Jensen Fred, harnessmkr, res 304 S Lloyd st
 Jensen J C, baggageman, res 304 S Lloyd st
 Jensen Lizzie, waitress Sherman House, res same
 Jessen Rose, domestic, res 214 7th ave W
 Jewell C A, mail carrier, res 611 2nd ave E
 Jewell Mrs Emma, bds 323 1 st ave E
 Jewell Emma, domestic, res 418 S 1st st
 Jewell Mary, domestic, res 418 S 1st st
 Jewell Maud F, student, res 611 2nd ave E
 Jewett Bros, wholesale grocers, 502 S Main st
 Jewett Harvey C, (Jewett Bros) res 320 6th ave E
 Jewett R N, (Jewett Bros) res 606 S Kline st
 Johaunsen J, trav salesman, res 213 7th ave W
 Johns Mrs C, cook, Hotel Whipple
 Johnson Elnora, teacher, res 211 S Arch st
 Johnson Frank, lab, res West Aberdeen

Jno. McArthur & Son

MACHINERY, VEHICLES, PIANOS, ORGANS

Straw-Burning Engines - Best Makes. Threshers of Greatest Capacity - Money Makers

The Blue Front Grocery

Johnson Gusta, student, West Aberdeen
 Johnson John, res 202 S 4th st
 Johnson Nels, (agt Plano Mfg Co) res 323 7th ave E
 Johnson N J, postal clk, res 323 9th ave E
 Johnson Peter, wks C M & St P, res West Aberdeen
 Johnson S P, wks Aberdeen mill, res 114 N Jay
 Jones D D, clk of court, res 314 4th ave E
 Jones Rev T R, res West Aberdeen
 Jones W O, police justice, res 714 1st ave E
 Joseph Sister Mary, (mother superior) convent 407 S state st
 Jumper S H, postmaster, res 101 9th ave W

K

Kaiser F J, baker, bds Park Place Hotel
 Kapp John, miller, bds Commercial House

BECKE THE ROKE R

STEAMSHIP TICKETS

TO AND FROM EUROPE

314 MAIN STREET
ABERDEEN

K. O. LEE
ABERDEEN AND GROTON

Transfer
AND
Storage

Farm Machinery, Engines,
Threshers and Windmills

SCOLLARDS' ABERDEEN CITY DIRECTORY

47

Kapp Wm, machinist, bds Commercial House
Kearney W H, trav salesman, res 416 S Arch st
Kearns John, lab, res 418 S Main st
Keating Mrs J (widow) res Dayton blk
Keene Millie, domestic, res 606 S Kline st
Kelley A B, wrk Burns Music Co, res Dayton blk
Kelley J J, lumberman, res 301 3rd ave E
Kelley L W, plumber, res 12th and S Washington st
Kelley Mary, res 310 N Kline st
Kelley Mike, con, res 310 N Kline st
Kelley O F, carpenter, res 304 S Lloyd st
Kelly D H, barber, res 304 S Lloyd st
Kelly John R, U S vol, res 616 S Arch st
Kelly Margaret, res 616 S Arch st
Kelly M H, real estate, res 616 S Arch st
Kennedy Chas, (with Jewett Bros) res 320 6th ave E
Kennedy Ed, electrician, res 322 Railroad ave

C. A. McArthur & Co.

Headers, Header-Binders, Mowers
John Deere Plows, Wagons, Buggies
Cream Separators, Bicycles, Etc.

Kennedy L H, res 212 7th ave E
Kennedy Milford P, res 212 7th ave E
Kennedy Pat, cook, Aberdeen Hotel
Kennedy V P, physician, res 212 7th ave E
Kerkessler Paul, lab, res 310 Maple ave E
Kerns Thos, lab, res West Aberdeen
Kerr W A, (mgr Aberdeen Fruit Com Co) bds Jewett blk
Kerr Mrs M J, res 215 S Kline st
Kessler Mike, carpenter, res 415 N Arch st
Kidd Wm E, editor Ruralist, res Dayton blk
Kimball C R, grain buyer, res 824 S Arch st
Kimlet Elvina, domestic, res 320 6th ave E
Kinder Maud, student, res 211 S 3rd st
Kinder Mrs M, res 211 S 3rd st
King Chas, flagman C M & St P, 219 N Washington st
King John H, wks Ward Hotel, res 308 2nd ave E
Kingman N H, tel opr, bds Wisconsin House

HOWARD & HEDGER
N. W. BANK BLK., ABERDEEN

Have a Choice List of
FARM AND CITY PROPERTY

C. C. FLETCHER

LARGEST LIST IN BROWN COUNTY

FARM LANDS FOR SALE

ABERDEEN, S. D.

S. W. Narregang | MONEY TO LOAN

ABERDEEN

PAYABLE AT OPTION
OF BORROWER

48

SCOLLARDS' ABERDEEN CITY DIRECTORY

Picture Frames
..UPHOLSTERING AND REPAIRING..

108 MAIN ST.,
ABERDEEN

Kirley P J, stone mason, Occidental Hotel
Knight J P, wks K O Lee, res Dayton blk
Kock John A, apprentice, res 416 S 1st st
Koch W H, tinner, res 416 S 1st st
Koehler Miss A, school teacher, res 604 6th ave E
Kolaff Winnie, domestic, res 324 2nd ave W
Korsedahl B H, merchant tailor, res 1007 S Jay st
Korsedahl Olava, res 1007 S Jay st
Korte Fred, wks J S Hart Lumb Co, res 305 2nd ave E
Korte Emil, carpenter, res 811 S Jay st
Krahn Minnie, student, res 115 9th ave E
Kramer Inge, dressmkr, res 1005 S Lincoln st
Kranhold Ida, wks court house, bds 124 N Dakota st
Krans Frank, messenger, res Dayton blk
Krans John, janitor, res Dayton blk
Kruger Mrs E A, res 111 Walnut ave E
Kruger Ira, lab, res 111 Walnut ave E

Jno. McArthur & Son

CATALOGUE FREE. WE'LL SAVE YOU MONEY

Farm Machinery, Pianos and
Organs. Largest Stock in South
Dakota. Bed-rock prices

Kruger John H, lab, res 111 Walnut ave E
Kruger Lucinda, teacher, res 111 Walnut ave E
Kruger Nettie, teacher, res 111 Walnut ave E
Kuehnle Anna, res 202 S 2nd st
Kuehnle George, cigar maker, res 202 S 2nd st
Kuehnle Martin, cigar mnfr, res 202 S 2nd st
Kuni Merten, lab, res 410 S State st
Kuni Wildred, domestic, res 623 N Main st
Kurtz W F, (Buttolph & Kurtz) res 419 S Main st
Kurtz A I, printer, res 701 S Main st
Kurtz Mrs. Bertha L, dressmaker, res 701 S Main st
Kyle J H, U S senator, res 413 S Kline st

L

Lacey C E, (S C Lacey & Son) druggist, res 223 7th ave E
Lacey S C, druggist (S C Lacey & Son) res 209 7th ave E

GEO. BOLLES REAL ESTATE AND INSURANCE

216 Main St., Aberdeen

Pioneer Furniture Co.

Go to **Voedisch**

WATCH
INSPECTOR
C., M. & ST. P.
R. R.

**UP-TO-DATE JEWELER
GRADUATE OPTICIAN**

- Lahue Frank, lab, res 418 S Main st
 Laho Helta, laundress, Aberdeen Hotel
Lager Louis, coal and wood, res 517 S Kline st
 Lager Marc, student, res 517 S Kline st
 Laidlaw Clyde, student, res 118 7th ave E
 Laidlaw Murray, printer, res 118 7th ave E
 Laidlaw R D, wks Jno McArthur & Son, res 118 7th ave E
 Laidlaw Salina, student, res 118 7th ave E
Lamont B C, real estate, res 603 6th ave E
 Lamb F E, carp, res 120 N Kline st
 Larson Andrew, policeman, res Commercial House
 Larson Chas A, clothing salesman, res Sherman House
 Larsen Jennie, captain Salvation Army, res 208 S Wash-
 ington st
 Larson Julius, wks C M & St P, bds Commercial House
 Larson Kate, domestic, wks Wm Tennant, West Hill
 Larson Liza, domestic, res West Hill

C. A. McArthur & Co. } Fine Carriages, All Styles, Low Prices
 Full Line Farm Machinery
 Engines, Separators—Leading Makes

- Larson Mary, laundress, Aberdeen Hotel
 Larson Miss T, dressmaker, res 324 2nd ave E
 Lascelle Edith, teacher, res 408 S Washington st
 Lascelle G F, painter, res 408 S Washington st
 Lattimore Ed, plasterer, bds Commercial House
 Lavin J D, res 818 S Kline st
 Lavin Sarah, res 818 S Kline st
 Lauermann John, 724 S Kline st
 Lawrence J E, wks Jewett Bros, res Ward Hotel
Lawrence Wilbur, agt for The Harvester King Co, residence
 Ward Hotel
 Lawson James, attorney, res Aberdeen Hotel
Lee K O, implement dealer, res 305 9th ave E
 Lee J K, lab, res 418 S Main st
Lee Fred H, (traveling salesman Jewett Bros) residence Aber-
 deen Hotel
 Leach —, machinist, bds Park Place Hotel

W. B. WINDSOR
INSURANCE AGENCY

OFFICE:
ROOM 2, MEAD BLK.
ABERDEEN

**Fire, Tornado
and Fidelity**

INSURANCE

The Olwin Dry Goods Co. Ladies', Misses' and Children's
 Headwear, Hosiery, Underwear
 and Kid Gloves.

ABERDEEN STEAM LAUNDRY

412 MAIN ST. 'PHONE 4 RINGS

SPECIAL TIME WORK

PATRONIZE HOME INDUSTRY

50

SCOLLARDS' ABERDEEN CITY DIRECTORY

- Lebold Fred, carp, res 208 N State st
- Leonard H, buss driver, Aberdeen Hotel
- Lesh C H, trav salesman, bds Wisconsin House
- Levers J H, Hub City Bottling Works, res 508 S Main st
- Levers Laura, res 508 S Main st
- Lewis Annie, student, res 501 Walnut ave E
- Lewis Richard, express messenger, res 501 Walnut ave E
- Lidsy Mary A, res Aberdeen Hotel
- Liedke Chas, night policeman, res 420 N Main st
- Linbo John, cigar maker, res West Aberdeen
- Lincoln & Boyd, mortgages and loans, 224 S Main st
- Lincoln Isaac, (Lincoln & Boyd) rms Western Farm Mortgage Co blk
- Line Bessie, teacher, res 624 S State st
- Line Dr W M, physician, res 624 S State st
- Ling C N, harnessmaker, res 407 S Washington st
- Ling Hulger, messenger boy, res 407 S Arch st

Jno. McArthur & Son

Engines, Separators
 Headers, Binders, Mowers
 Fine Carriages

PRICES RIGHT. QUALITY RIGHT

- Lighthouse Frank, stone mason, bds Park Place Hotel
- Little Hugh, Occidental Hotel
- Little Robt, wks Jewett Bros, res Atlantic Hotel
- Loomis Chas, harnessmaker, res Askew House
- Lockington H J, butcher, res 321 7th ave E
- Lomage Barney, carp, bds Commercial House
- Longley Wm, wks Jewett Bros, bds Atlantic House
- Lorber Mary, domestic, res 312 3rd ave E
- Lorenson Christ, bartender, res Aberdeen House
- Lorenson C, prop Aberdeen House, res same
- Lorenson Phillip, plumber, res Aberdeen House
- Losacker Frank, bartender, bds Wisconsin House
- Losacker Joseph, manager E H Roche's liquor store, bds Wisconsin House
- Loucks Elizabeth, stenographer, res 202 Nicollet ave W
- Loucks Maud, laundress, res 212 8th ave W
- Loughran T F, trav salesman, res Jewett block
- Lovejoy W E, agt C & N W, res 723 1st ave E

Groceries, Grockery, Fruits and Vegetables

411 SOUTH MAIN ST., ABERDEEN

The Blue Front Grocery

BECKE THE ROKE R

FARM LAND AND
CITY PROPERTY

For Sale

314 MAIN STREET
ABERDEEN

K. O. LEE { TRANSFER AND STORAGE } Farm Machinery, Engines,
 ABERDEEN AND CROTON } Threshers and Windmills

Lovett C H, lab, res 109 N Kline st
 Lovett Saml, sewing machine agt, res 618 S Main st
 Lueck A F, res 409 S Arch st
 Luke W F, clerk, res 613 S Jay st
 Lum C A, secy Aberdeen Mill Co, res West Hill
 Lum Clifford A, clks court house, res 117 N Kline st
 Lum John E, student, res West Hill
 Lum Paul, res 117 N Kline st
 Lundblum Andrew, brick mason, res 311 S 4th st
 Lund Alfred, sec hand, res 2nd ave west C M & St P tracks
 Luse Mrs E B, res 123 9th ave W
 Luse F, student, res 123 9th ave W
 Luse Laura, res 123 9th ave W
 Lupie G W, farmer, res 316 4th ave E
 Lynch Mamie, chambermaid Aberdeen Hotel
 Lyons Chas, mach, bds Wisconsin House
 Lyons James, trav salesman, res 421 1st ave E

C. A. McArthur & Co. { MCCORMICK MACHINERY Binders
 Rakes, Twine, Headers, Engines Mowers
 Threshers. All goods Guaranteed

Mc

McArthur C A & Co, farm implements, 124 3rd ave E
 McArthur Jno & Son, farm implements and musical instru-
 ments, cor 2nd ave and Main st
 McArthur C A, agricultural implements, residence over 302
 S Main st
 McArthur Fred J, (John McArthur & Son) res 508 S Kline st
 McCafferty Ward, wks Ward restaurant, res 303 3rd ave E
 McCafferty W L, clerk, res 413 S Main st
 McColl S W, drayman, res 208 S Washington st
 McColl S M Jr, drayman, res 208 S Washington st
 McCann W A, railway postal clerk, res 208 S State st
 McCarthy Mrs Mary, housekeeper, res Sherman House
 McCaughey J J, hardware, res 607 S Kline st

HOWARD & HEDGER { See our Sale and Rent List of
 N. W. BANK BLOCK, ABERDEEN } City and Farm Property
 before buying

C. C. FLETCHER
 ABERDEEN
 REAL ESTATE LOANS

S. W. Narregang

ABERDEEN

If you want to buy or rent property, call and see him

Household Furniture of all kinds
... TRUNKS ...

- McClain W B, barber, res Dayton block
- McClaran C A, prop Aberdeen Steam Laundry, res 607 2nd ave E
- McClaran W A, druggist, res 612 S 1st st
- McComb John, brakeman, res 211 E Oak ave
- McCormick Harvester Co, 214-216 4th ave E
- McCoy C T, postoffice inspector, res 308 S Arch st
- McCoy Edward, collector, res 116 8th ave W
- McCoy Edward, law clerk, res 306 S Arch st
- McCoy Frank E, student, res 308 S Arch st
- McCoy John T, geological surveyor, res 306 S Arch st
- McCoy Julia M, res 308 S Arch st
- McDiarmid James A, grocer, bds Sherman House
- McDonough F H, student, res 303 S Kline st
- McDonough George, student, res 303 S Kline st
- McDonough J C, organizer of M W A, res 303 S Kline st
- McDonough Lillian, student, res 303 S Kline st

108 MAIN ST.,
ABERDEEN

Jno. McArthur & Son

PRICE AND QUALITY GUARANTEED

Pianos, Organs, Buggles,
MACHINERY
Bicycles, Sewing Machines

PIONEER FURNITURE CO.

- McDonough Louis, student, res 303 S Kline st
- McGaughan Mike, paper hanger, res 102 Nicollet ave W
- McGee Bob, (col) porter Sherman House
- McGlachlin Dighton, supt elevator company, res 115 8th ave W
- McGlachlin Daisy, res 115 8th ave W
- McGowan James, porter Aberdeen Hotel
- McGray Nellie, housekeeper, Aberdeen Hotel, res same
- McHugh Mrs Margaret, widow, res Sherman House
- McIntyre D M, carp, res 120 N Kline
- McKenzie Albert, wks Aberdeen Fruit Commission Co, bds Occidental Hotel
- McKoane J H, grain buyer, res 117 9th ave W
- McLaughlin Alfred, student, res 904 S 1st st
- McLaughlin D G, carp, res 904 S 1st st
- McLaughlin Hattie, student, res 904 S 1st st
- McLaughlin, Lillian, res 904 S 1st st

GEO. BOLLES REAL ESTATE AND INSURANCE

216 Main Street, Aberdeen

McLaughlin R E, trav salesman, res Aberdeen Hotel
McLeod C J, (editor Aberdeen News) res 401 S 1st st
 McNeil P J, butcher, bds 321 7th ave E
McNutt Hiram E, physician, 3rd ave E cor Washington st,
 res same
 McNutt Rebecca K, widow, res H E McNutt
 McPherson Anna, res 219 7th ave W
 McPherson Duncan, clk, res 219 7th ave W
 McPherson Mrs H S, res 219 7th ave W
 McRae Alice, stenogr, res 410 5th ave E
 McRae Bell, city librarian, res 410 6th ave E
 McRae Mrs R, res 410 5th ave E
 McRae Wm, res 410 5th ave E

M

Mabbott George (clk Olwin D G Co, res 114 8th ave E

C. A. McArthur & Co. We make a specialty of
 ...Complete Steam Threshing Outfits
 Our Territory—North half of State

Mabey T A, cook, Park Place Hotel
 Madera John, wks C M & St P, res 111 N Kline st
 Mallory Norman, canvasser, res Ward Hotel
 Manning B J, carpenter, res 1006 S Kline st
 Manning Frank, res 1006 S Kline st
 Manning Lizzie, waitress Aberdeen Hotel, res same
 Manning Mills, wks Dakota farmer, res 1006 S Kline st
 Manning Mrs Allie, widow, res 1006 S Kline st
 Manny Mary, student, res 401 N Main st
 Manny W C, farmer, res 401 N Main st
 Marker Frank, clk, res 418 S Main st
 Margaret F, photographer, bds Commercial House
 Martin Clarence, farmer, res 303 S Lincoln st
Martin George, grocer, res 183 7th ave W
 Martin Lillie, bookkeeper, res 113 7th ave W
 Martin Lizzie, dressmkr, res 1007 S Jay st
 Martin Lodie, res 113 7th ave W

The Olwin Dry Goods Co. { Carpets, Rugs, Mattings,
 ABERDEEN } Linoleums, Lace Curtains
 and Portiers.

George M. L. Erwin

{ GENL. AGT. FOR
 North and South
 Dakota }

Washington Life Insurance Co.
 MEAD BLOCK, ABERDEEN

Aberdeen Steam Laundry

High Grade Work
412 Main St., Aberdeen
TELEPHONE 4 RINGS

54

SCOLLARDS' ABERDEEN CITY DIRECTORY

Groceries, Grockery, Fruits and Vegetables

411 SOUTH MAIN ST., ABERDEEN

Martin M A, mgr Bowman Lumber Co, res 315 3rd E
 Martin Mrs L, widow, res 303 S Lincoln
 Mason John A, agricultural implements, res 204 7th ave W
 Mason Meda, stenogr, res 204 7th ave W
Mason W F, lawyer, res 612 S Kline st
 Masters Mrs John, res 223 S Kline st
 Masters Maud, dressmkr, res 223 S Kline st
 Mattal John, lab, res American House
 Maxon S, lab, bds Hotel Whipple
 Maynard Nat, mason, res 517 Main st
 Maynard V, mason, res 517 S Main st
 Mayo Benj, clk at Occidental, res same
 Mehner S, mason, bds Hotel Whipple
 Meloy C H, bds Atlantic Hotel
 Mellor Herbert S, cashier McCormick Harvester Co, res 213
 3rd ave E
 Mellor E, bookkeeper, res 307 6th ave E

Jno. McArthur & Son

MACHINERY, VEHICLES, PIANOS, ORGANS

Straw-Burning Engines - Best
Makes. Threshers of Greatest
Capacity - Money Makers

The Blue Front Grocery

Meredith C G, trav salesman, res 121 9th ave E
 Merriam Wm, lab, res Askew House
 Mertes Mary, domestic, res 515 S Lincoln st
 Mertz Jacob, wks C M & St P, res 322 Oak ave E
 Meyer Mrs F F, res West Hill
 Meyer Fred, wks Gallett, res West Hill
 Meyer Henry W, trav salesman, res Atlantic Hotel
 Meyer Joseph, state oil inspec, res West Hill
 Meyer Mattie, res West Hill
 Meyer Mrs J, res 111 N Washington st
 Meyers Ethel, student, res 713 1st ave E
 Meyers G C, foreman potato wks, res 323 2nd ave W
 Miles A, seamstress, res 408 S Washington st
 Mill Arthur, bookkeeper, bds Commercial House
 Millard Frank, res West Aberdeen
 Millard Wesley, teamster, res West Aberdeen
 Miller E O, physician and surgeon, bds Sherman House

B ECKE
THE
ROKE R

Real Estate Rentals
and LOANS

314 MAIN ST.,
ABERDEEN

Miller F H, thresher, res 518 S 1st st
Miller Frank, physician and surgeon, bds Sherman House
Miller J Q, photographer, res 1205 S Main st
Miller Mabel, res 308 2nd ave E
Miller R R, city assessor, res 324 7th ave E
Milligan A F, insurance, res 119 7th ave W
Milligan W E, insur, res Sherman House
Mills J H, clk, res 612 S State st
Miltenberger Anthony, lab, res 521 S State st
Miltenberger Jack, lab, res 409 N Main st
Minard J S, prop Park Place Hotel
Mocklebeyer John, lab, res 115 N Kline st
Monroe J R, drug clk, rms over 207 S Main st
Monroe D, carp, res American House
Moody Robt, pres Aberdeen Nat Bank, res 1002 S Washing-
ton st
Moore J B, prop Pioneer furn store, res 524 S 1st st

C. A. McArthur & Co.) Headers, Header-Binders, Mowers
John Deere Plows, Wagons, Buggies
Cream Separators, Bicycles, Etc.

Moore Myron, lab, res 418 S Main st
Morrow Wm, merchant, res 410 5th ave E
Morehouse James B, farmer, res 204 7th ave W
Morgan W H, lawyer, res 516 2nd ave E
Morse F M, dep co treas, res 112 7th ave W
Moule F L, printer, bds Park Place Hotel
Mueller Alma J, res with A C Witte, 404 S Kline st
Mueller Arthur L, clk, res 404 S Kline st
Mueller Otto E, mgr for A C Witte, res 404 S Kline st
Muffenbier Joe, lab, res 313 N Kline st
Muffenbier Phil, lab, res 307 N Arch st
Mullan W H, postal clk, res 617 S State st
Mulvey Sadie, milliner, res 407 S Main st
Mundy James, dray wagon, res 904 S 4th st
Murdy R L, physician, res 313 3rd ave E
Murphy Kate, domestic J H Firey, res same
Murphy Lizzie, domestic, res 603 S Kline st

HOWARD & HEDGER
N. W. BANK BLOCK, ABERDEEN

Real Estate and
Real Estate Securities

STATE DEMOCRAT

Official Newspaper
of Brown County

Fletcher & Searle, Props.
Aberdeen, S. D.

S. W. Narregang
ABERDEEN

Real Estate, Fire, Life,
Accident and Health Insurance

56

SCOLLARDS' ABERDEEN CITY DIRECTORY

FURNITURE, CARPETS
and WINDOW SHADES

Murray Chas, electrician, bds Hotel Whipple
Murray Bart, res 1001 Oak ave E
Murry James, car repairer, bds 915 Oak ave E
Murray Mrs Joe, widow, res 1001 Oak ave E
Muscate Chas, lab, res Occidental Hotel
Mutz P L C, res 516 S Kline st
Myers Nettie, laundress, res 303 S Lincoln st
Myers Oscar, wks Schaffer Bros, rms over 109 S Main st

N

108 MAIN ST.,
ABERDEEN

Narregang Geo B, carpenter, res 315 8th ave E
Narregang Harriet G, res 510 8th ave E
Narregang Leo L, res 510 8th ave E
Narregang Lynford, res 510 8th ave E
Narregang S W, real estate, res 510 8th ave E

Jno. McArthur & Son

Farm Machinery, Pianos and
Organs. Largest Stock in South
Dakota. Bed-rock prices

CATALOGUE FREE. WE'LL SAVE YOU MONEY

Pioneer Furniture Co.

Nanson B, binder Daily News, res Sherman House
Natus Hilda, domestic, Aberdeen Hotel
Neal E, produce, res 317 2nd ave W
Neal Wm, well driller, res 924 N 2nd st
Nece Katy, domestic American House, res same
Nelson Chas, wks C M & St P, bds Commercial House
Nelson Chris, buss man Wisconsin House, res same
Nelson Clara, teacher, res 212 N Dakota st
Nelson Miss Della, stenogr, res 307 6th ave E
Nelson Peter, land agt, res 212 N Dakota st
Nic Minnie, laundress, Sherman House, res same
Niertson John, res 202 S 4th st
Noonan Wm, carpenter, res 416 3rd ave W
Noble Henry, engineer, res 215 3rd ave E
Noble H Field, student, res 215 3rd ave E
Nolan Mrs T J, widow, res 410 S Washington st
Norris Mollie, cook Aberdeen Hotel, res same

GEO. BOLLES

Real Estate and Insurance

216 MAIN ST., ABERDEEN

Charley Wright

-- Livery --

Boarding and Sale Stable



*Good Careful Drivers
First Class Rigs ...*

Best Hack Line in the City

Hearse Furnished at Funerals

Corner Second Ave. and First St.,

Telephone No. 9

Aberdeen, S. D.

Burns Music Co.

Pianos and Organs

WE ALSO CARRY A COMPLETE STOCK OF
*Farm Implements, Carriages, Buggies, Wagons,
Bicycles and Sewing Machines*

118 SO. MAIN ST.
TELEPHONE 58

ABERDEEN
SO. DAKOTA

The Wisconsin House

ALDRICH BROS., Props.

THE BEST
\$1.00 A DAY HOUSE
IN ABERDEEN

Register with us and we will aim to please you

Free 'Bus to and from all trains

For FINE JEWELRY WORK go to

WATCH INSPECTOR FOR C., M. & ST. P. RY.

VOEDISCH

Up-to-date Jeweler

SCOLLARDS' ABERDEEN CITY DIRECTORY

67

Nordin Nels, lab, res 2nd ave W, 1 blk w Mil tracks
Norton Mrs J E, widow, res 213 3rd ave E
Nueman Albert, dep reg deeds, res 323 N 1st st
Nueman J W, desipota factory, res 401 5th ave E
Nueman Kurtz, desipota wks, res 401 5th ave E
Nunstead Mrs, seamstress, res 403 7th ave W
Nusser Louis, saloon, res 1006 S Washington st
Nuttalls Chas A, lab, res 310 1st ave W
Nuttalls Frank, lab, res 310 1st ave W

O

O'Brien Alice, res 114 N Lincoln st
O'Brien John J, switchman, res 114 N Lincoln st
O'Brien Mary J, res 114 N Lincoln st
O'Brien Mrs S A, widow, res 114 N Lincoln st

C. A. McArthur & Co.

Fine Carriages, All Styles, Low Prices
Full Line Farm Machinery
Engines, Separators—Leading Makes

Ochsner N, bds Dakota House
O'Daniels John, barber, res 410 S 3rd st
Oertli Rev A, pastor Evangelical chr, res 404 Nicollet ave E
O'Hora Rev J M, Catholic priest, res 320 S State st
O'Hora Mamie, res 320 S State st
Olander Adolph, clk, res 203 N Main st
O'Leary John, lab, 3rd ave W, 1 blk w Mil tracks
Olsen Andrew, wks round house, res 316 S 3rd st
Olson Anna, wks Wisconsin House, res same
Olson Julius, lab, res 418 S Main st
Oleson Ole, teamster, West Aberdeen
Oleson Mrs Bertha, widow, res 316 9th ave E
Olesen Christ, wheat buyer, res 314 2nd ave E
Oleson Mrs Helen, widow, res 324 2nd ave E
Oleson Helmer, student, 324 2nd ave E
Oleson Tillie, waitress Park Place Hotel
Olwin A H, (Olwin Dry Goods Co) res 516 S Kline st

The Olwin Dry Goods Co.

ABERDEEN

Jackets, Capes, Ladies' Suits,
Wrappers, Dress Skirts
and Silk Waists

W. B. WINDSOR
INSURANCE AGENCY

OFFICE:
ROOM 2, MEAD BLK.
ABERDEEN

**Fire, Tornado
and Fidelity
INSURANCE**

Groceries, Grockery, Fruits and Vegetables

The Blue Front Grocery

411 SOUTH MAIN ST., ABERDEEN

Aberdeen Steam Laundry

COMMERCIAL TRADE
a Specialty
412 Main St. Tel. 4 rings

68 SCOLLARDS' ABERDEEN CITY DIRECTORY

- Olwin Dry Goods Co**, dry goods and notions, 418 S Main st
 O'Neill F, sign painter, res 515 S Main st
 O'Neill Fred, porter, res 515 S Main st
 O'Neill Isabella M, res rear 511 S Main st
 O'Neill Lizzie R, student, res rear 511 S Main st
 O'Neill Louise, res 515 S Main st
 O'Neill Nellie J, domestic, res 117 9th ave W
 O'Neill Wm N, salesman, res rear 511 S Main st
 Osborn Chas, lab, res Askew House
 Osborn Geo, clks Park Place Hotel
 Oster W, lab, rms Dayton blk
 Otlen A, carp, res 321 Maple ave E
 Overhaltzer Royce, student, res 208 8th ave W
 Overhaltzer, ranchman, res 208 8th ave W
 Overseth Mrs, laundress Ward Hotel, res same
 Overseth Mrs, widow, res Dayton blk
 Owens Giles, carp, res 407 S Jay st

Jno. McArthur & Son

PRICES RIGHT. QUALITY RIGHT

Engines, Separators
 Headers, Binders, Mowers
 Fine Carriages

- Owen Mattie, student, res 304 5th ave E
 Owen Minnie, school teacher, res 304 5th ave E
 Owen M J, blacksmith, res 304 5th ave E
 Owens Thomas (Sheehan & Owens, res 522 5th ave E
 Ox Anthony, lab, res 112 N Lloyd st
 Oyhus Alfred, wks Blue Front, res 124 N Lloyd st
 Oyhus Augusta, teacher, res 124 N Lloyd st
 Oyhus Ole, bartender Aberdeen Hotel, res 124 N Lloyd st

P

- Pahnke Edward, lab, res Occidental Hotel
 Paine R T, real estate, res 418 9th ave E
Park Place Hotel, cor Railroad ave and S Washington st
 Patterson Mrs, res 416 S Arch st
 Patterson Mabel, student, res 416 S Arch st

BECKE THE ROKE R ∴ **Cut Rate Tickets**
 314 MAIN STREET, ABERDEEN

K. O. LEE
STORAGE AND TRANSFER

ABERDEEN
AND
GROTON

Pianos, Organs, Bicycles,
Buggies, Sewing Machines

SCOLLARDS' ABERDEEN CITY DIRECTORY

69

Patton J M, editor Odd Fellows World, res West Hill
Paul Geo, painter, res 418 Main st
Paulhamus Mrs T H, widow, res 304 7th ave E
Paulson Christina, wks Wisconsin House, res same
Paulson Hannah, domestic Wisconsin House, res same
Perry Al, eng, res 209 E Oak ave
Perry Cora L, student, res 119 8th ave W
Perry Ed, grain elevator, res 1010 S Jay st
Perry J H, lawyer, res 401 5th ave E
Perry Geo S, C M & St P eng, res 119 8th W
Perry Geo W, student, res 119 8th ave W
Peterson Carl, wks carpet factory, bds Commercial House
Peterson Helma, domestic, res 514 S 2nd st
Peterson Katrina, res 310 S 4th st
Peterson Louis, section boss, res 310 S 4th st
Peterson Mary, domestic, res 412 S 1st st
Phelps O E, chef Aberdeen Hotel, res same

C. A. McArthur & Co.

MCCORMICK MACHINERY Binders
Rakes, Twine, Headers, Engines, Mowers
Threshers. All goods Guaranteed

Pickett E F, res 215 3rd ave E
Pierce L F, lab, res 319 8th ave W
Pierson Al, (wks Jno McArthur & Son) res 1023 S Washing-
ton st
Pierson Frank, res 1023 S Washington st
Pierson L S, mgr N W L Co, res Aberdeen Hotel
Pike Ida M, teacher, res 306 S Arch st
Pioneer Furniture Co, furn and undertaking, 108 S Main st
Plano Manufacturing Co, Nels Johnson agt, cor S Main and
Mil tracks
Plon Chris, carp, res American House
Pool G E, contractor, bds Park Place Hotel
Podoll Amelia, nurse girl Ward Hotel, res same
Podoll Mrs A, widow, res 111 N Washington st
Podoll Hulda, domestic, res Jewett blk
Polina Annie, res 1015 S Jay st
Polina Chas A, bookkeeper, 1015 S Jay st

Howard & Hedger

N. W. BANK BLK.
ABERDEEN

Rentals and
Collections

C. C. FLETCHER, FIRE INSURANCE, ABERDEEN

S. W. Narpegang | **Farm Land and City Property**
ABERDEEN Bought, Sold, Exchanged
 Rented and Managed

70

SCOLLARDS' ABERDEEN CITY DIRECTORY

Undertaking
 Embalming
 108 MAIN ST.,
 ABERDEEN

- Polina Helen, student, res 1015 S Jay st
 Pond J H, res 604 S State st
 Potter A H, student, res 402 S Washington st
Potter H H, attorney, res 402 S Washington st
 Powell Belle, res 319 7th ave E
Powell C F, coal and wood dealer, res 319 7th ave E
 Powell Ella, clks Gunsolus cigar store, res 317 3d ave E
 Powell Fred, lumberman, bds Atlantic Hotel
 Pratt A W, res 312 7th ave E
 Pratt H A, (Lieut Co F U S V) res 312 7th ave E
 Pratt J M, stockman, res 1001 S Main st
 Pratt M, farmer, res 701 2nd ave E
 Pratt Sarah, school teacher, res 701 2nd ave E
 Pringle T A, res Sherman House
Proud Mrs M J, proprietress Park Place Hotel, res same
 Pugh A, furniture dealer, res 316 3rd ave E
 Putman Alice, teacher, res 1203 S Jay st

Jno. McArthur & Son

PRICE AND QUALITY GUARANTEED

Pianos, Organs, Buggles,
MACHINERY
 Bicycles, Sewing Machines

- Putman Jessie, teacher, res 1203 S Jay st
 Putman Julia M, widow, res 1203 S Jay st

R

- Ramsey John, baggageman C M & St P, bds Wisconsin House
 Rathman Alta, res 210 6th ave E
 Rathman F E, agt C M & St P, res 210 6th ave E
 Raymond F W, lumberman, res 213 8th ave E
 Reber Elenor E, printer, 304 7th ave E
 Redetzke Robt, clk Ward Hotel, res same
Red Front Grocery, groceries, 310 S Main st
 Reed A S, insur agt, res 217 7th ave W
 Regert Mike, lab, res 118 N Lloyd st
 Rehl John, lab, res 115 N Main st
Reid A G, Aberdeen steam laundry, res 607 2nd ave E

GEO. BOLLES REAL ESTATE AND INSURANCE
 216 Main St., Aberdeen

Pioneer Furniture Co.

If YOUR EYES BLUR go to **Voedisch** Up-to-Date.. **Jeweler**
 Graduate Optician

Reid Geo, painter, 122 N Main st
 Renaud Fred, clk Sherman House, res same
 Retallick W J, wks C M & St P, res 203 N Kline st
 Rhoades G S, Great Northern R R con, res 522 7th ave E
 Rhoades Geo T, painter and paper hngr, res 221 9th ave E
 Rhoades Maud, comp, res 522 7th ave E
 Rhoades Warren S, clk, res 522 7th ave E
 Rippleman Benj, lab, res 208 N Dakota st
 Rippleman Chas, lab, res 208 N Dakota st
Riblet R N, (Barnes & Riblet Cycle Co) res 403 S 3rd st
 Rice E O, clk land office, res 114 7th ave E
 Richards Elmer S, teamster, res 318 S Main st
 Richardson John, eng, res 104 10th ave E
 Richmond A B, optician, 324 S Main st, res same
 Rilely M M, teamster, res 413 8th ave W
 Ringler Mrs G, widow, res 108 N Jay st
 Ringrose Mrs Ann, widow, res Sherman House

C. A. McArthur & Co.

We make a specialty of
 ...Complete Steam Threshing Outfits
 Our Territory—North half of State

Ringrose James, prop Sherman House, res same
 Ringrose P M, res Sherman House
 Riter August, lab, res American House
 Riter John, lab, res American House
 Roche E H, wine merchant, 116 S Main st
 Robards Susie, res 213 3d ave E
 Roberts Chas, mason, res 418 S Main st
 Roberts David, trav salesman, bds Wisconsin House
 Roberts E L, res 424 3rd ave W
Roberts Hugh, meat market, res 217 5th ave W
 Roberts Jennie, milliner, res 516 S 3rd st
 Roberts Louise, wks Wisconsin House, res same
 Roberts Miss L A, seamstress, res 516 S 3rd st
 Roberts Paul, trav salesman, res 424 3 ave W
 Roberts B J, lab, res 418 S Main st
 Roberts T H, painter, bds Park Place Hotel
 Robinson Ashley, brakeman, res Askew House

THE OLWIN DRY GOODS CO.
 ABERDEEN

• Dress Goods, Waist Silks
 • Dress Silks, Velvets,
 and Wash Dress Goods

George M. L. Erwin

GEN. AGT. FOR
 North and South
 Dakota

Washington Life Insurance Co.
 MEAD BLOCK, ABERDEEN

Groceries, Grockery, Fruits and Vegetables
 411 SOUTH MAIN ST., ABERDEEN

ABERDEEN STEAM LAUNDRY

412 Main St. Telephone 4 Rings

Telephone us and we will call and get your bundle.

- Rogers Miss, dressmkr, res 301 2nd ave E
- Rollins E S, clk, bds Commercial House
- Rollins Smith, clk Bee Hive, bds Wisconsin House
- Ronayne M O, laundryman, res 713 1st ave E
- Rose John, section hand, res 708 6th ave E
- Rowlands Mrs M A, widow, res 407 S Jay st
- Rowley Alonzo, student, res 222 7th ave W
- Rowley M M, paper hngr, res 222 7th ave W
- Rouse B P, insur agt, res 618 S Jay st
- Royale Lucy, domestic, res 1012 S Main st
- Royle Wm, hostler, rms 213 1st ave E
- Rued O J, lab, res 418 S Main st
- Rued S B, bookkeeper K O Lee, res 305 9th ave E
- Ryan John, clk, res 303 7th ave W
- Ryan Mrs John, widow, res 303 7th ave W
- Ryan Kate laundress, 303 7th ave W
- Ryan Wm, farm hand, res 303 7th ave W

Jno. McArthur & Son

Straw-Burning Engines - Best Makes. Threshers of Greatest Capacity - Money Makers

MACHINERY, VEHICLES, PIANOS, ORGANS

The Blue Front Grocery

S

- Samuelson A, carp, res 623 N Arch st
- Salisbury Clara C, res 318 2nd ave E
- Salisbury E E, newsdealer, res 318 2nd ave E
- Salisbury Mrs Mary, widow, res 318 2nd ave E
- Salisbury S M, newsdealer, res 318 2nd ave E
- Salisbury S M & Bro, (S M & E E) newsdealers, 316 S Main st
- Saul S B, horshoer, res 612 S Main st
- Saul Wilbur, herder, res 612 S Main st
- Sayre C W, carpenter, res 623 N Main st
- Schaefer Joe, lab, res 511 N Washington st
- Schaffer Paul, saloonkeeper, rms over 109 S Main st
- Schaffer Sebastian, saloonkeeper, rms over 109 S Main st
- Schachte Henry, carp, res 307 N 1st st
- Schatter Josie, waitress Sherman House, res same

BECKE THE ROKE R: STEAMSHIP TICKETS: 314 MAIN STREET ABERDEEN
 TO AND FROM EUROPE

K. O. LEE
ABERDEEN AND GROTON

Transfer
AND
Storage

Farm Machinery, Engines,
Threshers and Windmills

SCOLLARDS' ABERDEEN CITY DIRECTORY

73

Schlueter J A, cashr First Natl Bank, res 524 4th ave E
Schlueter J A jr, res 524 4th ave E
Schlueter Laura, student, res 524 4th ave E
Schenck Miss Florence N, stenogr, res Sherman House
Schermerhorn Floyd, lab, res 413 1st ave E
Schermerhorn M S, student, res 413 1st ave E
Schermerhorn N, carp, res 413 1st ave E
Schmockel Albert, prop Occidental Hotel, res same
Schmockel Milly, res Occidental Hotel
Schoele F, lab, res 524 N Jay st
Schram Julius, carpenter, res 515 S Main st
Schram O F, prop Racket store, res 407 S Jay st
Schultz Carrie, chamber maid Sherman House, res same
Scollard Bros, G F & J A, directory pubs, res St Louis, Mo
Scott Chas, supt C M & St P, res 314 3rd ave E
Scott Clay, harnessmkr, res 705 3rd ave E
Scott H F, druggist, bds Aberdeen Hotel

C. A. McArthur & Co.

Headers, Header-Binders, Mowers
John Deere Plows, Wagons, Buggies
Cream Separators, Bicycles, Etc.

Scott Mrs I M, widow, res 705 3rd ave E
Scott Leda, school teacher, res 705 3rd ave E
Scott Nina, wks Dak Farmer, res 705 3rd ave E
Schwaiving Gaina, dressmkr, res 417 1st ave E
Schwartz F C, lab, res 210 N Dakota st
Scramm Mrs, domestic, Hotel Whipple
Scully E A, trav salesman, res 319 Walnut ave E
Seeley & Mason, lawyers, Western Farm Mtg Co blk
Seeley C H, (Seeley & Mason) res 308 8th ave E
Seanor J R, painter, res 312 3rd ave E
Searle Alice, domestic, res 311 8th ave W
Searle Edward, printer, res 311 8th ave W
Searle Mrs E, res 311 8th ave W
Searle Grace, printer, res 311 8th ave W
Searle Harry, printer, res 311 8th ave W
Severson K, tailor, res 123 N Washington st
Shamhart W P, minister, res 303 3rd ave E

HOWARD & HEDGER

N. W. BANK BLK., ABERDEEN

Have a Choice List of
FARM AND CITY PROPERTY

C. C. FLETCHER

LARGEST LIST IN BROWN COUNTY

ABERDEEN, S. D.

FARM LANDS FOR SALE

S. W. Narregang } MONEY TO LOAN

ABERDEEN

PAYABLE AT OPTION
OF BORROWER

74

SCOLLARDS' ABERDEEN CITY DIRECTORY

Picture Frames
..UPHOLSTERING AND REPAIRING..

108 MAIN ST.,
ABERDEEN

Pioneer Furniture Co.

Shaffer Eldorus, painter, res 114 N Main st
 Shaffer J S, county jailer, res 114 N Main st
 Shaffer M, cigarmkr, res Dayton blk
 Shantz Seth, liveryman, res 224 4th ave W
 Shaw D M, painter, res American House
Sheehan John, (Sheehan & Owens) res 414 8th ave E
Sheehan & Owens, (Blue Front Grocery) 411 S Main st
Sheldon J C, genl col agt McC H Co, res 506 7th avenue E
 Sheldon Palmer D, U S V, res 506 7th ave E
 Shephard Clark, express mes, res 211 S Arch st
 Shephard G H, res 211 S Arch st
 Sheppard H D, trav salesman, rms N W B bldg
Sherman House, Jas Ringrose prop, cor 3rd ave and Main st
 Shields Dan, wks Jno McArthur & Son, res Dayton blk
 Shrum W E, miller, res 113 S Kline st
Sholund John, tailor, res 1101 S Kline st
Shumway C A, druggist, res 320 8th ave E

Jno. McArthur & Son

Farm Machinery, Pianos and
Organs. Largest Stock in South
Dakota. Bed-rock prices

CATALOGUE FREE. WE'LL SAVE YOU MONEY

Siebert John, mason, res 418 S Main st
 Sidow Mrs A T, dressmkr, res 325 2nd ave E
 Sidow Eva, student, res 325 2nd ave E
 Sidow H J, driver Express Co, rms same
 Silverthorn L F, drug clk, rms over 201 S Main st
 Silernoggle John, lab, res 418 N Lincoln st
 Sims Belle, student, res 604 S 1st st
 Sims L G, merchant, res 604 S 1st st
 Simonds M W, stockman, res 508 S 3rd st
 Slater B F, stationary eng, res 518 S 2nd st
 Slater George, grocery clk, res 518 S 2nd st
 Slattery W M, farmer, res 516 8th ave E
 Smith Andrew, canvasser, res Occidental Hotel
 Smith Alexander, lab, res 121 N Arch st
Smith Bros, livery, cor 3rd ave and S Lincoln st
 Smith Clara, student, res 524 S Jay st
 Smith Mrs Edw, widow, res 713 State st

GEO. BOLLES

REAL ESTATE AND INSURANCE

216 Main Street, Aberdeen

Go to **Voedisch**

WATCH
INSPECTOR
C., M. & ST. P.
R. R.

UP-TO-DATE JEWELER
GRADUATE OPTICIAN

SCOLLARDS' ABERDEEN CITY DIRECTORY

75

Smith Eugene F, harnessmkr, res 121 N Arch st
Smith Earl, clk, res 515 S Lincoln st
Smith Fred, collector, res 313 8th ave W
Smith Geo G, farmer, res 309 3rd ave E
Smith Geo W, wks Ward Hotel, res same
Smith Grace D, dressmkr, res 309 3d ave E
Smith Howard, wks J H Jackson, res 601 2nd ave E
Smith James, carp, res 802 S 4th st
Smith J W, livery and land business, res 515 S Lincoln st
Smith Jerry, lab, bds 323 1st ave E
Smith Joseph, sleeps Smith Bros barn, 123 3rd ave E
Smith Lloyd, student, res 309 3rd ave E
Smith Miss L, teacher, res 313 8th ave W
Smith Pearl, cashier, res 515 S Lincoln st
Smith Richard, res 219 3rd ave E
Smith S O, cook, res 610 S Arch st
Smith T B, janitor, res 207 S Washington st

C. A. McArthur & Co.

Fine Carriages, All Styles, Low Prices
Full Line Farm Machinery
Engines, Separators—Leading Makes

Smith Telford, brakeman, res 607 1st ave E
Smith Wm, wks Aberdeen Flour Mill, res 208 N Arch st
Smith Wm, carp, res 207 5th ave W
Smith W G, farmer, res 503 N Arch st
Smith Wm H, miller, res 121 N Arch st
Smith Mrs, cook Wisconsin House, res same
Snyder E, lab, res 512 N Washington st
Snyder E jr, wks brickyard, res 512 N Washington st
Snyder John, lab, res 512 N Washington st
Snyder S N, wks C M & St P, res 507 S 3rd st
Sol Jacob, lab, res 108 N Lloyd st
Song Henry, laundryman, res 208 1st ave E
Song Joseph, wks Aberdeen Hotel, res same
Song May, laundress, res 208 1st ave E
Song Newton, student, res 208 1st ave E
Song Pgom, laundryman, res 208 1st ave E
Southwick W, carp, rms Dayton blk

The Olwin Dry Goods Co.

Ladies', Misses' and Children's
Headwear, Hosiery, Underwear
and Kid Gloves.

W. B. WINDSOR
INSURANCE AGENCY

OFFICE:
ROOM 2, MEAD BLK.
ABERDEEN

**Fire, Tornado
and Fidelity**
INSURANCE

ABERDEEN STEAM LAUNDRY

412 MAIN ST. 'PHONE 4 RINGS

SPECIAL TIME WORK

PATRONIZE HOME INDUSTRY

76

SCOLLARDS' ABERDEEN CITY DIRECTORY

Groceries, Grockery, Fruits and Vegetables

411 SOUTH MAIN ST., ABERDEEN

- Southwick Pearl, wks Aberdeen House, res same
 Sparling W H, pastor St Marks Ep chr, rms N W Bank bldg
 Spink C A, fireman C M & St P, res 113 N 1st st
 Spink Louis, city delivery, res 113 N 1st st
 Spittler Z, collector, res 502 S Jay st
 Springer Eugene, statiatory eng, res 216 S Arch st
 Springer Frank, res 216 S Arch st
 Springer Kate, cook, res Occidental Hotel
 Springer Mattie, res 216 S Arch st
 Sproul Hettie M, res 503 S Jay st
 Sproul Rev O H, res 503 S Jay st
 Sproul R C, res 503 S Jay st
 Stacy P J, stationary eng, res 224 S 3rd st
 Stacy Ruby, student, res 224 S 3rd st
 Stafford C C, printer, rms 213 S Main
 Stafford C W, printer, rms over 213 S Main st
 Stafford W A, printer, rms over 213 S Main st

Jno. McArthur & Son

PRICES RIGHT. QUALITY RIGHT

Engines, Separators
Headers, Binders, Mowers
Fine Carriages

The Blue Front Grocery

- Stark Nettie, lieut Salv Army, res 208 S Washington st
 Stasel Gus, harnessmkr, res 216 4th ave W
 St Croix Lumber Co, cor 2nd ave and S Lincoln st
 Stebbins E W, clk, res 306 S Arch st
 Steen Frank, carp, bds Hotel Whipple
 Steinhower Frank, harnessmkr, res 215 1st ave E
 Stephenson Thos, C M & St P ydman, res 113 W 5th st
 Stephen J A, lab, res 418 Main st
 Stevens Frank, trav salesman, res 421 S 1st st
 Stevens C M, lawyer, res 301 8th ave E
 Stevens M F, res 421 S 1st st
 Stierwalt E E, res Occidental Hotel
 Starlocki B, farm hand, res 607 S state st
 Stinson J J, trav salesman, bds Wisconsin House
 Stipp Benj, lab, res 208 S Washington st
 Stitt Benj, lab, 517 S Main st
 Stocks J S, blacksmith, res 512 S Arch st

BECKE
THE
ROKE

FARM LAND AND
CITY PROPERTY

For Sale

314 MAIN STREET
ABERDEEN

K. O. LEE
ABERDEEN AND GROTON

{ TRANSFER
AND
STORAGE }

Farm Machinery, Engines,
Threshers and Windmills

Stowell & Yeoman, meat market, res 207 S Main st
Stowell Jacob, meat market, res 214 S 3rd st
Stratton Albert jr, Aberdeen machine shop, res 417 S 3rd st
Stratton Beula, student, res 417 S 3rd st
Stratton Albert sr, wks Lincoln & Boyd, res 417 S 3rd st
Strauss D, clothing, res 617 6th ave E
Strohmeier Mrs Eliz, home bakery, res 513 S 3rd st
Strohmeier Richard, florist, res rear of 513 S 3rd st
Strong Elmer, canvasser, res Ward Hotel
Stroupe M P, res 417 S Jay st
Sullivan John, farmer, res 321 S Arch st
Sullivan M, lab, bds Hotel Whipple
Sulkey Fred, tailor, res 1101 S Kline st
Sulkey Tennie, chamber maid Sherman House, res same
Summers W H, eng, res 223 1st ave E
Sundem Nels T, prop Atlantic Hotel, res same
Suttle Frank, bank clk, res 1012 S Main st

C. A. McArthur & Co.

MCCORMICK MACHINERY Binders
Rakes, Twine, Headers, Engines, Mowers
Threshers. All goods Guaranteed

Suttle J H, wks 1st Natl bank, res 1012 S Main st
Swan Peter, lab, res 224 S 4th st
Swanson A T, baker, res 413 S Main st
Swanson Tillie, cook, res 413 S Main st
Sweet A, farmer, res 1204 S Jay st
Swengle D F, dentist, office and rms N W Bank bldg
Swickard N A, minister, res 408 S Jay st

T

Tatton A E, wks Ward Hotel, res same
Tanberg Anna, domestic, res 718 S Kline st
Taubman E T, lawyer, res 316 8th ave E
Taubman Jennie, student, res 316 8th ave E
Taubman Kate, school teacher, res 308 6th ave E
Taubman Mrs M A, widow, res 308 6th ave E

HOWARD & HEDGER

N. W. BANK BLOCK, ABERDEEN

{ See our Sale and Rent List of
City and Farm Property
before buying }

C. C. FLETCHER
ABERDEEN
REAL ESTATE LOANS

S. W. Narregang If you want to buy or rent
ABERDEEN property, call and see him

78

SCOLLARDS' ABERDEEN CITY DIRECTORY

Household Furniture of all kinds
 . . . TRUNKS . . .

108 MAIN ST.,
 ABERDEEN

Tenant M Roy, wks Aberdeen Mill Co, res West Hill
 Tennant Raymond R, miller, res West Hill
 Tennant Wm, miller, res West Hill
 Terry C H, carp, bds Park Place Hotel
 Thomas Mrs C H, widow, res 202 8th ave E
 Thomas John, dray line, res 223 S Kline st
 Thomas Maud, res 223 S Kline st
Thomas R F, city bill poster, res 3rd ave West Aberdeen
 Thompson Chas, blacksmith, rms Dayton blk
 Thompson Claude, printer, res Occidental Hotel
Thompson F F, county sheriff, res 219 N Main st
 Thompson James, bartender, res Askew House
 Thompson J C, grocer, rms over 209 S Main st
 Thompson Mamie, student, rms over 209 S Main st
 Thompson Mrs Lydia, res 219 N Main st
 Thompson O T, saloonkeeper, res 407 S Main st
 Tirstenaugh Carl, section hand, res 909 Oak ave E

Jno. McArthur & Son

Pianos, Organs, Buggies,
MACHINERY
 Bicycles, Sewing Machines

PRICE AND QUALITY GUARANTEED

PIONEER FURNITURE CO.

Titus A O, restaurant, res 118 N Kline st
 Todd Mrs G T, res 421 S Kline st
 Todd Rev C C, Pres minister, res 421 S Kline st
 Tompkins J W, con, res 1009 S Washington st
 Tower Minnie, student, res 312 S State st
 Tower Mrs C A, res 312 S State st
 Tower Ray, student, res 312 S State st
 Towne J R, school teacher, res 312 2nd ave E
Tracy Patrick, transfer line, res 814 S 4th st
 Trydal Bessie, tailoress, res 211 E Oak ave
 Turner L C, justice peace, res 301 2nd ave E
 Tussey Geo S, trav salesman, res 524 S Jay st
 Twitchell Helen G, teacher, res 510 8th ave E

U

Underwood H P, res 224 S 3rd st
 Union Mercantile Co, 508 S Main st

GEO. BOLLES

Real Estate and Insurance

216 MAIN ST., ABERDEEN

Uselman Frank, section hand, res 301 N Arch st
Uselman Nick, section hand, res 301 N Arch st

V

Van Estin Alice, domestic, res 516 S Kline st
Van Meter E W, architect, res 1016 S Jay st
Van Slyck Geraldine, school teacher, res 119 N Washington st
Van Slyke G H, housemover, res West Aberdeen
Van Slyck J M, livery and feed barn, res 119 N Washington st
Van Slyke V G, housemover, res West Aberdeen
Van Vliete N, painter and paper hanger, res 209 9th ave E
Vetsch J M, porter Aberdeen Hotel
Vetter J S, U S Land Office, res 1119 S Jay st
Vhig C E, wks Daily News, res rear 312 5th ave E
Vhig Mrs C, widow, res rear 312 5th ave E

C. A. McArthur & Co. We make a specialty of
...Complete Steam Threshing Outfits
Our Territory—North half of State

Vincent Alma, res 105 N Kline st
Vincent Blanche, student, res 105 N Kline st
Vincent Fred, school teacher, res 105 N Kline st
Vincent J G, farmer, res 105 N Kline st
Vincent Nettie, school teacher, res 105 N Kline st
Voedisch A W, jeweler, res 616 S Arch st
Voigt Dora, res 124 N Dakota st
Voigt T N, reg of deeds, res 124 N Dakota st
Vrooman Louis L, train dispatcher, res 511 Nicollet ave E

W

Waak C J, clk, res 502 7th ave W
Way H A, Aberdeen Business College, res 211 3rd ave E
Wade John, res 612 S 2nd st
Wager Frank, lab, res 208 N Lloyd st

The Olwin Dry Goods Co. } Carpets, Rugs, Mattings,
.....ABERDEEN } Linoleums, Lace Curtains
and Portiers.

George M. L. Erwin
GEN. AGT. FOR
North and South
Dakota
Washington Life Insurance Co.
MEAD BLOCK, ABERDEEN

Aberdeen Steam Laundry

High Grade Work
 412 Main St., Aberdeen
 TELEPHONE 4 RINGS

80

SCOLLARDS' ABERDEEN CITY DIRECTORY

- Walbert Benj, lab, 207 N Lincoln st
 Walbert Nels, trav salesman, 207 N Lincoln st
 Wall C C, lab, res 418 S Main st
 Wallace Mrs H A, res 624 S Kline st
 Walker Chas, student, res 516 2nd ave E
 Walker G S, grain buyer, res 322 8th ave E
 Walker John, prop C M & St P lunch counter, res 302 N 1st st
 Walker Mrs Lettie, bds 323 1st ave E
 Walker Mary A, res 516 2nd ave E
 Waltman Martin, lab, res N Lincoln and Mil tracks
Ward Hotel, A L Ward prop, 210 S Main st
Ward A L, prop Ward Hotel, res same
 Ward Joseph, tel operator, bds Jewett blk
 Ward Miss Lida, saleslady, res 204 7th ave W
 Ward Mrs E C, res 418 S Main st
 Warner D A, trav salesman, res 504 Nicollet ave E
 Warren M B, barber, res 210 8th ave W

Jno. McArthur & Son

MACHINERY, VEHICLES, PIANOS, ORGANS

Straw-Burning Engines — Best
 Makes. Threshers of Greatest
 Capacity—Money Makers

- Warruska John, lab, res West Aberdeen
 Washburn Clara, student, res 307 S State st
 Washburn Frank, farm hand, res 307 S State st
 Washburn Mary, school teacher, res 307 S State st
 Washburn Minnie, school teacher, res 307 S State st
 Washburn N, farm hand, res 307 S State st
 Wasson Ole, farmer, bds 323 1st ave E
 Watterman Maud, waitress, Park Place Hotel
 Weber Elsie J, student, res 824 S 2nd st
 Weber Robt, clk, res 410 Nicollet ave E
 Weber W J, stationary eng, res 824 S 2nd st
 Webster Mrs Douglass, res 1019 S Main st
 Weeks Chas, farmer, res 419 1st ave E
 Weeks W I, physician, res 419 1st ave E
 Welch John, hostler, bds 202 Nicollet ave W
 Wells I N, prop sec hand store, res 418 S Main st
 Wells Leon, student, res 224 S Arch st

BECKE
 THE
ROKE

Real Estate Rentals
 and LOANS

314 MAIN ST.,
 ABERDEEN

K. O. LEE
ABERDEEN AND GROTON

Storage
and
Transfer

Pianos, Organs, Bicycles,
Buggies, Sewing Machines

Wells T B, milkman, 322 Railroad ave
Wells W G, hardware, res 224 S Arch st
Welsh R J, trav salesman, res Ward Hotel
Wendel N H, bookkeeper, res 302 6th ave E
Wenz Benj F, harnessmkr, res 324 3d ave W
Westerbig L, lab, res 507 S State st
West J E, Mil eng, res 214 7th ave W
Westmire John, farmer, res 317 5th ave W
Westmoreland James, driver Aberdeen Laundry, res 513 S
3rd st
Wetter Harry, res West Aberdeen
Wetter John, cigarmkr, res West Aberdeen
Whealon N, R R con, bds Wisconsin House
Wheeler Jessie, student, res 717 3rd ave E
Wheeler J G, brakeman res 717 3rd ave E
Wheeler Pearl, student, res 717 3rd ave E
Wheeler R, clk post office, res 411 S 3rd st

C. A. McArthur & Co.

Headers, Header-Binders, Mowers
John Deere Plows, Wagons, Buggies
Cream Separators, Bicycles, Etc.

Whipple Hotel, 101 S Main st
Whipple A E, prop Hotel Whipple, res same
Whipple Edna, student, res Hotel Whipple
Whipple Mathew, prop Aberdeen Hotel, res same
Whipple Mrs A, widow, res Hotel Whipple
White Mrs C M, res 517 S Kline st
White W C, electrician, res 517 S Kline st
White Wesley, farmer, bds Hotel Whipple
Whittacker Mrs J, res 402 S Washington st
Whitaker H H, dentist, res 1003 S Washington st
Whitaker, J F, dental student, res 1003 S Washington st
Whittemore F J, trav salesman, res 304 7th ave E
Whitman Geo A, prop tin shop, bds cor 2nd ave and Arch st
Whitting Lydia, wks for Boyd, res 308 6th ave E
Widdis & Culbertson, feed and hay, 214 S Main st
Widdis James, feed store, res 210 S 1st st
Wilber O, lab, res 203 N Washington st

STATE DEMOCRAT

{ Official Newspaper
of Brown County }

Fletcher & Searle, Props.
Aberdeen, S. D.

HOWARD & HEDGER

N. W. BANK BLOCK, ABERDEEN



Real Estate and

Real Estate Securities

S. W. Narregang
ABERDEEN

**Real Estate, Fire, Life,
Accident and Health Insurance**

82

SCOLLARDS' ABERDEEN CITY DIRECTORY

108 MAIN ST.,
ABERDEEN

FURNITURE, CARPETS
AND WINDOW SHADES

Wilcox Wm, contractor, bds Park Place Hotel
Wilder Lot, wks Bowman Lumber Co, res 309 S Washington st
Wilkinson Mamie, clerk, res with J E Adams
Williams A L, res 514 8th ave E
Williams Anna, waitress, Aberdeen Hotel, res same
Williams Cora, dressmkr, res 612 S Kline st
Williams E L, wks round house, res 323 7th ave W
Williams Eva, domestic, res 224 S Arch st
Williams Frank, hack driver, res 202 Nicollet ave W
Williams Harry, clk post office, res 1102 S Main st
Williams H L, Aberdeen Gas Co, res 209 N Main st
Williams H S, Aberdeen News, res 1102 S Main st
Williams Ina B, student, res 514 8th ave E
Williams Joe, peddler, res 309 8th ave W
Williams John G, clk, res 410 S state st
Williams Stella M, res 514 8th ave E
Williams Thos, blacksmith, res 304 5th ave E

Pioneer Furniture Co.

Jno. McArthur & Son

Farm Machinery, Pianos and
Organs. Largest Stock in South
Dakota. Bed-rock prices

CATALOGUE FREE. WE'LL SAVE YOU MONEY

Williams Winnie, student, res 1102 S Main st
Wilson C A, trav salesman, res Aberdeen Hotel
Wilson Dora, res 824 8th ave W
Wilson F D, grocer, res 622 S Jay st
Wilson Geo, res 515 S Main st
Wilson H F, express messenger, res 622 S Jay st
Wilson Lillian, clk, res 622 S Jay st
Wilson Mrs C L, res 824 8th ave W
Wilson Nellie L, wks P O dep, res 622 S Jay st
Wilson R L, clk, res 112 9th ave W
Windsor W B, insur, res 504 7th ave E
Wingle M, lab, res 107 N Lloyd st
Wisconsin House, Aldrich Bros prop, 113 1st ave W
Witte A C, hardware merchant, res 404 S Kline st
Wollenger Casper, lab, res 303 N Arch st
Wolter B, shoeman, res 724 S Kline st

GEO. BOLLES REAL ESTATE AND INSURANCE

216 Main Street, Aberdeen

For FINE JEWELRY WORK go to

VOEDISCH

WATCH INSPECTOR FOR C., M. & ST. P. RY.

Up-to-date Jeweler

SCOLLARDS' ABERDEEN CITY DIRECTORY

83

Wolter H P, prop shoe store, 312 S Main st
 Wood R H, saloon keeper, res over 207 S Main st
 Woods Chas, barber, res 323 4th ave W
 Woods Geo, bartender Sherman House, res 101 N Kline st
 Woods Mrs Michael, res 101 N Kline st
 Woods Terrance, wks Ward Hotel, res 101 N Kline st
 Worswick J A, vet surgeon, res 114 N Kline st
 Worswick Jennie, student, res 114 N Kline st
 Worswick Roy, student, res 114 N Kline st
 Wright Albert, wks Aberdeen Laundry, res 214 9th ave W
Wright Chas, prop livery stable, res 202 Nicollet ave W
 Wright Cora, res 214 9th ave W
 Wright James, supt water works, res 214 9th ave W
 Wright S J, salesman, res Aberdeen Hotel
 Wynn Guy, R R man, bds Wisconsin House
 Wynre Ansel, student, res 601 2nd ave E

W. B. WINDSOR
INSURANCE AGENCY

OFFICE:
ROOM 2, MEAD BLK.
ABERDEEN

C. A. McArthur & Co.

Fine Carriages, All Styles, Low Prices
Full Line Farm Machinery
Engines, Separators—Leading Makes

Y

Yeoman Geo, butcher, res 305 S Lincoln st
 Young Albert, clk, res 601 2nd ave E
 Young E W, lab, res 418 S Main st

Z

Zarbee Chas, brakeman, res 223 4th ave W
 Ziegler Clarence, student, res 207 7th ave E
 Ziegler L C, harnessmkr, res 207 7th ave E
 Ziegler Lena, student, res 207 7th ave E
 Zietlow Essie, opr for Tel Co, res 210 1st ave E
 Zietlow J Forest, res 210 1st ave E

Fire, Tornado
and Fidelity

INSURANCE

The Olwin Dry Goods Co.

ABERDEEN

Jackets, Capes, Ladies' Suits,
Wrappers, Dress Skirts
and Silk Waists

The Blue Front Grocery
 Groceries, Grockery, Fruits and Vegetables
 411 SOUTH MAIN ST., ABERDEEN

Aberdeen Steam Laundry

COMMERCIAL TRADE
 a Specialty
 412 Main St. Tel. 4 rings

84

SCOLLARDS' ABERDEEN CITY DIRECTORY

Zietlow J L W, mgr Tel Co, res 210 1st ave E
 Zimmerman C A, rms 409 S Main st
 Zimmerman Clay, fireman C M & St P, res 411 Walnut ave E
 Zimmerman J G, res 325 2nd ave E
 Zimmerman Laura, res 325 2nd ave E
 Zophy Albert, carp, res Askew House
 Zophy Edwin, agt Hamm's Brewery, res Askew House

⊗ ⊗ C. F. POWELL



DEALER IN

COAL AND WOOD

Yard and Office 824 Third Avenue E
on Great Northern Railway

... TELEPHONE 37 ...

OFFICE WITH U. S. EXPRESS CO.

Union Mercantile Company

... I. N. WELLS, Manager ...

- *** NEW AND SECOND HAND GOODS
- *** HOUSEHOLD FURNITURE
- *** STOVES AND GASOLINE STOVES

508 SOUTH MAIN STREET ***



OCCIDENTAL HOTEL

*** ALBERT SCHMOCKEL, Prop

RATES \$1.00 PER DAY

SPECIAL RATES BY WEEK OR MONTH

113 North Main Street

ABERDEEN, S. D.

B ECKE
THE
R OKE R ∴ **Cut Rate Tickets**
 314 MAIN STREET, ABERDEEN

SCOLLARDS'
Aberdeen City Directory
1899-1900

CLASSIFIED BUSINESS DIRECTORY

ABSTRACTS OF TITLES

The Coe & Howard Abstract Co, 121 S Main st

AGRICULTURAL IMPLEMENTS

Burns P T, 118 S Main st

Harvester King Co, (Harvey, Ill) Wilbur Lawrence, rooms 10
and 12, Mead block

Johnson Nels, cor Main st and Milwaukee tracks

Lee K O, 204 3rd ave W

McArthur C A & Co, 124 3rd ave E

McArthur John & Son, cor 2nd ave and Main st

McCormick Harvester Machine Co, 214-216 4th ave E

Mason J S agt, 121 2nd ave E

ABERDEEN STEAM LAUNDRY

412 MAIN ST. 'PHONE 4 RINGS

SPECIAL TIME WORK

PATRONIZE HOME INDUSTRY

106

SCOLLARDS' ABERDEEN CITY DIRECTORY

Groceries, Grockery, Fruits and Vegetables

411 SOUTH MAIN ST., ABERDEEN



The Blue Front Grocery

ARCHITECTS

Van Meter E W, 1016 S Jay st

BAKERIES

Chute J B, 413 S Main st

Daley P, 113 S Main st

Home Bakery, 103 4th ave E

Ward A L, 206 S Main st

BANKS

Aberdeen National Bank, (Robt Moody president, F W Brooks cashier) 314 S Main st

First National Bank, (F B Gannon president, J H Suttle vice-president, J A Schlueter cashier) 303 S Main st

Jno. McArthur & Son

CATALOGUE FREE. WE'LL SAVE YOU MONEY

Farm Machinery, Pianos and Organs. Largest Stock in South Dakota. Bed-rock prices

BARBER SHOPS

Bentley F H, 110 S Main st

Kelley D H, 109 1st ave E

Sherman House Barber Shop, (A J Hards prop) Sherman House

Ward Hotel Barber Shop, Ward's Hotel

Warren M B, 305 Main st

BICYCLES

Aberdeen Machine Shop, 108-110 2nd ave E

Barnes & Riblet Cycle Co, 218 S Main st

Lee K O, 204 3rd ave W

McArthur John & Son, cor 2nd ave and Main st

BOOKS AND STATIONERY

Salisbury & Bro S M, 316 S Main st

Schram O F, 213 S Main st

BECKE
THE
ROKE **R**

FARM LAND AND
CITY PROPERTY

For Sale

314 MAIN STREET
ABERDEEN

K. O. LEE
ABERDEEN AND GROTON

Storage
and
Transfer

Pianos, Organs, Bicycles,
Buggies, Sewing Machines

SCOLLARDS' ABERDEEN CITY DIRECTORY

107

BLACKSMITHS

Eagleson Bros, 123 2nd ave E
Owen M J, 402 S 1st st
Stocks & Saul, 113 2nd ave E
Thompson C H, 206 3rd ave W

BOOTS AND SHOES

Golden Rule Department Store, cor 1st ave and Main st
Olwin Dry Goods Co, 418 S Main st
Sherman Dry Goods Co, 319 S Main st
Wolter Bros, 312 S Main st

BOTTLING WORKS

Aberdeen Bottling Works, 102 S Washington st

C. A. McArthur & Co.

MCCORMICK MACHINERY Binders
Rakes, Twine, Headers, Engines Mowers
Threshers. All goods Guaranteed

BRICK MANUFACTURERS

Lager Louis, 208 S Main st

BUILDING MATERIAL

S H Bowman Lumber Co, 302 3rd ave W
Hart J S, 303 1st ave E
St Croix Lumber Co, cor 2nd ave and S Lincoln st

BUSINESS COLLEGE

Aberdeen Business College, 211 3d ave E

CAMERAS AND SUPPLIES

Miller J Q, 308 S Main st

CANDIES

Chute J B, 413 S Main st
Scott H F, 220 S Main st
South Side Pharmacy, 413 S Main st

HOWARD & HEDGER
N. W. BANK BLOCK, ABERDEEN

See our Sale and Rent List of
City and Farm Property
before buying

C. C. FLETCHER
ABERDEEN
000
REAL ESTATE LOANS

S. W. Narregang

ABERDEEN

If you want to buy or rent property, call and see him

108

SCOLLARDS' ABERDEEN CITY DIRECTORY

Household Furniture of all kinds
TRUNKS . . .

CARPENTERS AND CONTRACTORS

- Brandes E A, 110 4th ave W
- Hedger O O, 116 3rd ave W
- McLaughlin Dave, 208 3rd ave W

CARRIAGES AND WAGONS

- McArthur John & Son, cor 2nd ave and Main st
- Lee, K O, 204 3rd ave W
- Burns P T, 116 S Main st

CARPET FACTORY

- Aberdeen Carpet Factory, 105 3rd ave W

CHINA AND GLASSWARE

- Blue Front Grocery, 411 S Main st

Jno. McArthur & Son

MACHINERY, VEHICLES, PIANOS, ORGANS

Straw-Burning Engines — Best
Makes. Threshers of Greatest
Capacity—Money Makers

108 MAIN ST.,
ABERDEEN

PIONEER FURNITURE CO.

CARPETS AND CLOAKS

- Golden Rule Department Store, Main st and 1st ave
- Olwin Dry Goods Co, 418 S Main st

CIGARS AND TOBACCOS

- Becker Wm, 307 S Main st
- Chute, J B, 413 S Main st
- Gunsolus S S, 301 S Main st
- Salisbury & Bro S M, 316 S Main st
- Tofson Martin, 309 S Main st

CLEANING, DYEING AND REPAIRING

- Aberdeen Steam Dye and Fur Works, 419 S Main st

CONFECTIONERY

- Gunsolus S S, 301 S Main st
- Chute J B, 413 S Main st

GEO. BOLLES

REAL ESTATE AND INSURANCE

216 Main Street, Aberdeen

CIGAR MANUFACTURERS

Carlson & Lindboe, 107 3rd ave W
Herman M, 109 1st ave E
Kuehnle Martin, 111 S Main st

CLOTHING

Appel & Co I, 304 S Main st
Golden Rule Department Store, Main st and 1st ave
Golden Eagle, 324 S Main st
New York Clothing House, 308 S Main st

COAL DEALERS

Allen C H, cor Lincoln and Railroad ave
Lager Louis, 208 S Main st
Perry E G, 123 S Main st

C. A. McArthur & Co. } Headers, Header-Binders, Mowers
John Deere Plows, Wagons, Buggies
Cream Separators, Bicycles, Etc.

Powell C F, 417 S Main st

COLLECTIONS

Seeley & Mason, 106 2nd ave W

COMMISSION MERCHANTS

Aberdeen Fruit Com Co, 107 S Main st

DENTISTS

Fossum Albert W, 215 S Main st
Swengel D F, N W Bank blk
Whitaker H H, 308 S Main st

DRESSMAKING

Ellsworth Mrs Belle, 320 S Main st
Haseltine Mrs B, 211 S Main st
Saul Mrs S B, 612 S Main st

The Olwin Dry Goods Co. } Carpets, Rugs, Mattings,
..... ABERDEEN } Linoleums, Lace Curtains
and Portiers.

George M. L. Erwin

{ GENL. AGT. FOR
North and South
Dakota }

Washington Life Insurance Co.
MEAD BLOCK, ABERDEEN

Aberdeen Steam Laundry

High Grade Work
412 Main St., Aberdeen
TELEPHONE 4 RINGS

110

SCOLLARDS' ABERDEEN CITY DIRECTORY

DIRECTORY PUBLISHERS

Scollard Bros, St Louis Mo and Dallas Texas

DRUG STORES

- Firey John H, 311 S Main st
- Lacey & Son S C, 201 S Main st
- Mills V S, 117 S Main st
- Scott H F, 220 S Main st
- Shumway C A, 320 S Main st
- South Side Pharmacy, (C F Holmes prop) 413 S Main st

DRY GOODS AND NOTIONS

- Beard H C, 401 S Main st
- Golden Rule Department Store, cor 1st ave and Main st

Jno. McArthur & Son

PRICE AND QUALITY GUARANTEED

Planos, Organs, Buggles,
MACHINERY
Bicycles, Sewing Machines

- Olwin Dry Goods Co, 418 S Main st
- Sherman Dry Goods Co, 319 S Main st

EXPRESS COMPANIES

- American Express Co, 417 S Main st
- Great Northern Ex Co, 417 S Main st
- United States Ex Co, 417 S Main st

FARM MACHINERY

- Burns P T, 118 S Main st
- Harvester King Co, (Wilbur Lawrence agent) rooms 10 and 12, Mead block
- Lee K O, 204 3rd ave W
- McArthur John & Son, cor 2nd ave and Main st
- The Plano Manufacturing Co, (Nels Johnson agent) Main st and Milwaukee tracks

B E C K E
THE
R O K E R

Real Estate Rentals
and LOANS

314 MAIN ST.,
ABERDEEN

K. O. LEE
STORAGE AND TRANSFER

ABERDEEN
AND
GROTON

{ Pianos, Organs, Bicycles,
Buggies, Sewing Machines

SCOLLARDS' ABERDEEN CITY DIRECTORY

111

STATE DEMOCRAT

{ Official Newspaper
of Brown County }

Fletcher & Searle, Props.
Aberdeen, S. D.

FURRIER

Buttolph & Kurtz, 419 S Main st

FLOUR AND FEED

Gregory C P, 117 2nd ave E

Widdis & Culbertson, 214 S Main st

FRUITS AND CONFECTIONERY

Chute J B, 413 S Main st

Gunsolus S S, 301 S Main st

FURNITURE

Barnhart L L, 409 S Main st

Pioneer Furniture Co, 108 S Main st

C. A. McArthur & Co. We make a specialty of
...Complete Steam Threshing Outfits
Our Territory—North half of State

GAS AND ELECTRIC LIGHT CO'S

Aberdeen Gas and Electric Light Co, (F A Bartholomew sec and
treas) 411 1st ave E

GAS AND STEAM FITTING

Hart F B, cor 4th ave and Lincoln st

GENT'S FURNISHINGS

Appel & Co I, 304 S Main st

Hauge F C, 305½ S Main st

Golden Rule Department Store, Main st and 1st ave

GROCERS

Bacon & Co R H, 415 S Main st

Beard H C, 401 S Main st

Campbell & Son H, 424 S Main st

Gilmor T A, 121 S Main st

HOWARD & HEDGER

N. W. BANK BLOCK, ABERDEEN



Real Estate and

Real Estate Securities

S. W. Narregang
ABERDEEN

**Real Estate, Fire, Life,
Accident and Health Insurance**

112

SCOLLARDS' ABERDEEN CITY DIRECTORY

Golden Rule Department Store, cor 1st ave and Main st

Martin Geo, 310 S Main st

The Blue Front Grocery, 411 S Main st

Thompson J C, 209 S Main st

Wilson F D, 501 S Main st

GROCERS—WHOLESALE

Jewett Bros, 502 S Main st

HACK LINES

City Hack Line, 118 3d ave W

Wright Charles, cor 2nd ave and 1st st

HARDWARE

Jackson J H, 416 S Main st

Wells & McCaughey, 221 S Main st

Jno. McArthur & Son

Engines, Separators
Headers, Binders, Mowers
Fine Carriages

PRICES RIGHT. QUALITY RIGHT

Witte A C, 211 S Main st

HARDWARE—WHOLESALE

Jackson J H, 416 S Main st

HARNESS AND SADDLERY

Finch W H, 215 S Main st

Foster Harry W, 406 S Main st

HOTELS

Aberdeen House, 112 S 2nd ave

American House, 113 S Main st

Atlantic House, 418 S 1st st

Hotel Aberdeen, (M Whipple prop) cor 1st ave E and Lin-
coln st

Hotel Whipple, 101 S Main st

New York House, 216 N Main st

FURNITURE, CARPETS
and WINDOW SHADES

108 MAIN ST.,
ABERDEEN

Pioneer Furniture Co.

GEO. BOLLES REAL ESTATE AND INSURANCE
216 Main St., Aberdeen

For FINE JEWELRY WORK go to

VOEDISCH

WATCH INSPECTOR FOR C., M. & ST. P. RY.

Up-to-date Jeweler

SCOLLARDS' ABERDEEN CITY DIRECTORY

113

- Dakota House, 301 Walnut ave E
- Occidental Hotel, 112 N Main st
- Park Place Hotel, 102 S Washington
- Manitoba House, 724 3d ave E
- The Sherman House, 323 S Main st
- The Commercial Hotel, 114 S Main st
- The Ward, 206-208 S Main st
- The Wisconsin House, 114 1st ave W
- The Becker House, 310 S 1st st

INSURANCE AGENTS

- Bolles Geo, 216 S Main st
- Fletcher C C, 106 2nd ave W
- Fisher Chas A, 312 S Main st
- Erwin G M L, Mead block

C. A. McArthur & Co.

Fine Carriages, All Styles, Low Prices
Full Line Farm Machinery
Engines, Separators—Leading Makes

- Lamont B C, 314 S Main st
- A F Milligan, 301 S Main st
- Narregang S W, 410 S Main st
- Rouse B P, 312 S Main st
- Windsor W B, room 6 Mead block

INVESTMENT BANKER

- Narregang S W, 410 S Main st

ICE CREAM

- Chute J B, 413 S Main st
- Gunsolus S S, 301 S Main st

JEWELERS

- Boice M C, 220 S Main st
- Gallett D G, 217 S Main st
- Voedisch A W, 216 S Main st

The Olwin Dry Goods Co.

ABERDEEN

Jackets, Capes, Ladies' Suits,
Wrappers, Dress Skirts
and Silk Waists

W. B. WINDSOR
INSURANCE AGENCY

OFFICE:
ROOM 2, MEAD BLK.
ABERDEEN

**Fire, Tornado
and Fidelity**

Insurance

Aberdeen Steam Laundry

COMMERCIAL TRADE
a Specialty
412 Main St. Tel. 4 rings

114

SCOLLARDS' ABERDEEN CITY DIRECTORY

Groceries, Grockery, Fruits and Vegetables
411 SOUTH MAIN ST., ABERDEEN

The Blue Front Grocery

LAND COMPANIES

Northwestern Land Company (L S Pearson agent) office
Aberdeen hotel

LAUNDRY

Aberdeen Steam Laundry, 412 S Main st

LAWYERS

Adams J E, Mead block
Brown Bros, 306 S Main st
Campbell Albert W, N W Nat'l Bank block
Cranmer S H, over 301 S Main st
Crofoot L W, rooms 13-15 N W Bank building
Curtis Ira O, room 1 Mead block
Harris C N, 306 Main st

Jno. McArthur & Son

CATALOGUE FREE. WE'LL SAVE YOU MONEY

Farm Machinery, Pianos and
Organs. Largest Stock in South
Dakota. Bed-rock prices

Hauser J H, Mead block
Hute C J, Northwestern Bank block
Lawton J M, over 304 S Main st
Luse F A, N W Bank block
Morgan W H, over 211 S Main st
Perry J H, Mead block
Potter H H, 306 S Main st
Seeley & Mason, 106 2nd ave W
Stevens Charles M, N W Bank blk
Taubman E T, 306 S Main st

LIBRARIES

Aberdeen Public Library, 223 S Main st

LIVE STOCK

Smith Bros, 123 3rd ave E

B E C K E
THE
R O K E R

∴ Cut Rate Tickets

314 MAIN STREET, ABERDEEN

K. O. LEE
ABERDEEN AND GROTON

Transfer
AND
Storage

Farm Machinery, Engines,
Threshers and Windmills

SCOLLARDS' ABERDEEN CITY DIRECTORY

115

LIME AND CEMENT

Hart J S, 303 1st ave E
S H Bowman Lumber Co, 302 3rd ave W
St Croix Lumber Co, cor 2nd ave and Lincoln st

LIVERY AND FEED STABLE

City Livery Barn, (Smith Bros) 123 3rd ave E
Hart Frank, cor 2nd ave and 1st st
Harrington W & Son, 316 S 1st st
Hartwell H, 114 3rd ave E
Wright Chas, cor 2nd ave and 1st st

LUMBER

Hart J S, 303 1st ave E

C. A. McArthur & Co.

MCCORMICK MACHINERY Binders
Rakes, Twine, Headers, Engines Mowers
Threshers. All goods Guaranteed

S H Bowman Lumber Co, 302 3rd ave W
St Croix Lumber Co, cor 2nd ave and S Lincoln st

MACHINE WORKS

Aberdeen Machine Works, 108-110 2nd ave E
Barnes & Riblet Cycle Co, 218 S Main st

MEAT MARKETS

Bosley V, 513 S Main st
Christian & Roberts, 414 S Main st
Stowell & Yeoman, 207 S Main st
Lockington H J, 403 S Main st

MERCHANT TAILORS

Hauge F C, 305½ S Main st
Korsedahh B H, Mead block
Sholund John, 405 S Main st

Howard & Hedger

N. W. BANK BLK.
ABERDEEN

**Rentals and
Collections**

C. C. FLETCHER, FIRE INSURANCE, ABERDEEN

Undertaking
Embalming

108 MAIN ST.,
ABERDEEN

Pioneer Furniture Co.

MILLINERY

Grogan Miss M J, 107 1st ave E
Mulvey Miss S, 405 S Main st
Olwin Dry Goods Co, 418 S Main st
Turner Mrs M L, cor 1st ave and S Main st

MUSICAL INSTRUMENTS

Burns Music Co, 116 S Main st
McArthur & Son John, S Main cor 2nd ave

NEWSPAPERS

Aberdeen Daily News, 114 4th ave W
Aberdeen Weekly News, 114 4th ave W
Dakota Farmer, 312 S Main st

Jno. McArthur & Son

MACHINERY, VEHICLES, PIANOS, ORGANS

Straw-Burning Engines — Best
Makes. Threshers of Greatest
Capacity—Money Makers

Dakota Ruralist The, Dayton block
Odd Fellow World, S Main nw cor 2nd ave
Pioneer-Sentinel, 112 1st ave E
State Democrat, nw cor 2nd ave and S Main st
South Dakota Workman, 114 4th ave W

NEWSPAPERS AND PERIODICALS

Salisbury & Bro S M, 316 S Main st

OIL COMPANIES

Standard Oil Co, cor 5th st and 10th ave

OPTICIANS

Boice M C, 220 S Main st
Gallett D G, 217 S Main st
Voedisch A W, 216 S Main st

GEO. BOLLES

Real Estate and Insurance

216 MAIN ST., ABERDEEN

If YOUR EYES BLUR go to **Voedisch** Up-to-Date.. **Jeweler**
Graduate Optician

SCOLLARDS' ABERDEEN CITY DIRECTORY

117

OPERA HOUSE

Aberdeen Opera House, 3rd ave cor Lincoln st

OSTEOPATHS

Goth G E, 410 S Main st

PAINTS AND OILS

Scott H F, 220 S Main st

South Side Pharmacy, 413 S Main st

Witte A C, 211 S Main st

PHOTOGRAPHERS

Marquardt F, 209 S Main st

Miller J Q, 308 S Main st

C. A. McArthur & Co. Headers, Header-Binders, Mowers
John Deere Plows, Wagons, Buggies
Cream Separators, Bicycles, Etc.

PHOTOGRAPHIC SUPPLIES

Schram O F, 213 S Main st

PIANOS AND ORGANS

Burns Music Co, 118 S Main st

Lee K O, 204 3rd ave W

McArthur John & Son, cor 2nd ave and S Main st

PLUMBING

Hart F B, 201 4th ave E

Kelley L W, 506 S Main st

Koch Wm, cor 2nd ave and Lincoln st

PHYSICIANS AND SURGEONS

Countryman George E, 320 S Main st

Coyue S J, 406 S Main st

THE OLWIN DRY GOODS CO. • Dress Goods, Waist Silks
• Dress Silks, Velvets,
ABERDEEN and Wash Dress Goods

George M. L. Erwin

{ GEN'L. AGT. FOR
North and South
Dakota }

Washington Life Insurance Co.
MEAD BLOCK, ABERDEEN

ABERDEEN STEAM LAUNDRY

412 Main St. Telephone 4 Rings

Telephone us and we will
call and get your bundle.

118

SCOLLARDS' ABERDEEN CITY DIRECTORY

Diefendorf L F, 215 S Main st
 Fowler D C, 310 S Main st
 Harragin F E, 320 S Main st
 Kennedy V P, 218 7th ave E
 Line W M, 624 S State st
 McNutt H E, 3rd ave E cor Washington st
 Miller & Miller, over 302 S Main st
 Murdy Robt L, 312 S Main st

PRINTERS AND BOOKBINDERS

News Printing Co, 114 4th ave W

RESTAURANTS

Chute J B, 413 S Main st
 Daley P, 113 S Main

Jno. McArthur & Son

PRICE AND QUALITY GUARANTEED

Planos, Organs, Buggles,
MACHINERY
 Bicycles, Sewing Machines

The Ward, 206 S Main st
 Ward B B, 313 S Main st
 Titus A O, 110 S Main st

REAL ESTATE, LOANS AND MORTGAGE COMPANIES

Browne J L, 106 2nd ave W
 Building and Loan Association of Dakota, (S H Jumper pres)
 306 S Main st
 Bottum Roswell, Mead block
 Brown Bros, 306 S Main st
 Bolles Geo, 216 S Main st
 Becker C L, 314 S Main st
 Fletcher C C, 106 2nd ave W
 Howard & Hedger, 121 S Main st
 Kelly M H, 106 2nd ave W

BECKE
 THE
ROKE R: STEAMSHIP TICKETS: 314 MAIN STREET
 TO AND FROM EUROPE ABERDEEN

K. O. LEE { TRANSFER AND STORAGE } Farm Machinery, Engines,
 ABERDEEN AND GROTON } Threshers and Windmills

Lamont B C, 314 S Main st
 Lincoln & Boyd, 224 S Main st
 Narregang S W, 410 S Main st
 Northern Savings, Loan and Building Assn, 306 S Main st
 South Dakota Immigration and Land Bureau, (Smith Bros) 123
 3rd ave E
 Western Loan and Trust Co, 224 S Main st

ROLLER MILLS

Gregory C P, 117 2nd ave E
 Aberdeen Roller Mills, Railroad ave cor Washington

SALOONS

Becker Jos, 322 S Main st
 Hotel Aberdeen Bar, Hotel Aberdeen

C. A. McArthur & Co. We make a specialty of
 ...Complete Steam Threshing Outfits
 Our Territory—North half of State

Hudler Dan, 402 S Main st
 Levers, J E & Co, 219 S Main st
 Roche E H, 116 S Main st
 Schaffer Bros, 109 S Main st
 Sherman House Bar, 319 S Main st
 The Peerless, 210 S Main st
 Woods R H, 209 S Main st

SASH, DOORS AND BLINDS

Hart J S, 303 1st ave E
 S H Bowman Lumber Co, 302 3rd ave W
 St Croix Lumber Co, cor 2nd ave and S Lincoln st

SECOND HAND STORES

Childs C L, 119 S Main st
 The Other Second Hand Store, (T E Blodgett) 515 S Main st

HOWARD & HEDGER
 N. W. BANK BLK., ABERDEEN

Have a Choice List of
FARM AND CITY PROPERTY

C. C. FLETCHER

LARGEST LIST IN BROWN COUNTY

FARM LANDS FOR SALE

ABERDEEN, S. D.

S. W. Narregang | **MONEY TO LOAN**
ABERDEEN PAYABLE AT OPTION OF BORROWER

120

SCOLLARDS' ABERDEEN CITY DIRECTORY

Union Mercantile Co, 508 S Main st

SEWING MACHINES

McArthur John & Son, cor 2nd ave and Main st

Lee K O, 204 3rd ave W

Singer Sewing Machine Co, 618 S Main st

SHOEMAKERS

Ahern Jno J, 116 2nd ave E

McNaghten R, 406 Main st

Schmockel Albert, 119 S Main st

TIN, COPPER AND SHEET IRON WORKS

Hart F B, cor Lincoln st and 4th ave

SIGN PAINTERS

O'Neill F, 517 S Main st

Seanor J R, 509 Main st

Jno. McArthur & Son | Engines, Separators
Headers, Binders, Mowers
Fine Carriages

PRICES RIGHT. QUALITY RIGHT

STEAM FITTING

Hart F B, 201 4th ave E

STENOGRAPHER

Schenck Florence N, 106 2nd ave W

TENTS, AWNINGS AND CANVAS GOODS

Buttolph & Kurtz, 419 S Main st

TICKET BROKER

Becker C L, 314 S Main st

TIN SHOPS

Koch Wm H, 301 S Lincoln st

Whitman Geo A, 506 S Main st

TOILET ARTICLES AND PERFUMERY

Scott H F, 220 Main st

GEO. BOLLES | **REAL ESTATE AND INSURANCE**
216 Main Street, Aberdeen

Picture Frames
..UPHOLSTERING AND REPAIRING..

108 MAIN ST.,
ABERDEEN

Pioneer Furniture Co.

Go to **Voedisch**

WATCH
INSPECTOR
C., M & ST. P.
R. R.

**UP-TO-DATE JEWELER
GRADUATE OPTICIAN**

SCOLLARDS' ABERDEEN CITY DIRECTORY

121

TRANSER AND STORAGE

McArthur John & Son, cor 2nd ave and Main st

TRANSFER LINES

Tracy Pat, Sherman House

TELEGRAPH AND TELEPHONE COMPANIES

Aberdeen Telephone Co, City hall

Western Union Telegraph Co, 2nd ave W and Main st

TYPEWRITER SUPPLIES

Granger F E, N W Bank building

UNDERTAKING AND EMBALMING

Moore J B, 108 S Main st

C. A. McArthur & Co.

We make a specialty of
...Complete Steam Threshing Outfits
Our Territory—North half of State

UPHOLSTERING AND REPAIRING

Barnhart L L, 407 S Main st

Moore J B, 108 S Main st

WATCHMAKERS

Gallett D G, 217 S Main st

Voedisch A W, 216 S Main

WAGON MAKERS

Cralle Bros, 119 2nd ave E

WINDMILLS

Lee K O, 204 3rd ave w

WINES, LIQUORS AND CIGARS

Roche E H, 116 S Main st

The Olwin Dry Goods Co.

Ladies', Misses' and Children's
Headwear, Hosiery, Underwear
and Kid Gloves.

W. B. WINDSOR
INSURANCE AGENCY

OFFICE:
ROOM 2, MEAD BLK.
ABERDEEN

**Fire, Tornado
and Fidelity**

INSURANCE

City Hack Line

W. F. HOHENSEE, PROP.



OPEN AT ALL
HOURS



ONE-HALF BLOCK
WEST OF
SHERMAN HOUSE



TELEPHONE
NO. 65

The only Exclusive Hack Line in the city

Calls promptly attended day or night

E. H. ROCHE

(INCORPORATED)

.. WINE MERCHANT..

CHOICEST WINES
LIQUORS AND CIGARS

Our Leader is

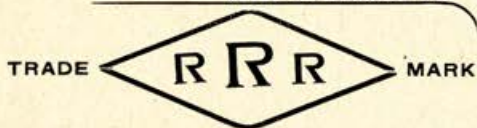

**ROCHE'S
ROYAL
YE**

JOE F. LOSACKER, MGR.

116 MAIN STREET

ABERDEEN, S. D.

S. S. GUNSOLUS



Fine Cigars

and

Confectionary

ICE CREAM AND FRUIT

I HAVE THE MOST COMPLETE STOCK
OF CHOICE CIGARS IN THE CITY

Tobacco, Pipes and Smoker's Articles
Soda Water and Temperance Drinks

CORNER MAIN STREET AND SECOND AVENUE

F. C. Hauge

**Merchant Tailor
and Gent's Furnisher**

I have a choice line of nobby Suitings
and Trouserings. Also carry a
complete stock of Shirts, Collars,
Sox and Neckwear

Call and see me

305 SO. MAIN ST.,
ABERDEEN, SO. DAK.

STOWELL & YEOMAN

MEAT MARKET



Highest
Prices
PAID FOR
Fat
Stock
• •
Game
IN
Season

.. Fresh, Salt and Sugar Cured Meats ..

207 SO. MAIN ST., ABERDEEN, S. D.

"KEEP YOUR MONEY IN CIRCULATION AT HOME"

..BUTTOLPH & KURTZ..

Manufacturers of

TENTS, AWNINGS
and other CANVAS GOODS.

Also Proprietors of the

Aberdeen Steam Dye and Fur Works

419 SO. MAIN ST., ABERDEEN

GROTON HOTEL AND RESTAURANT

H. P. CHRISTIANSON, Proprietor

MEALS AT ALL HOURS

Lodging, 25 Cents

✿✿ WHEN IN GROTON CALL AND SEE US ✿✿

One-half Block from Depot, : : : Groton, S. D.

● P. H. BOWLER ●

... DEALER IN ...

WINES, LIQUORS AND CIGARS



Fresh Beer Always on Draught



MAIN STREET, : : : : GROTON, S. D.

✿✿✿ HOTEL DANIELS ✿✿✿

W. N. DANIELS, Proprietor

The Leading Hotel in Groton, S. D.

One Block from Milwaukee Depot

GROTON, : : : : SOUTH DAKOTA

J. S. HART,  Dealer in

: LUMBER :

SHINGLES, SASH, DOORS, BLINDS, LIME, CEMENT, Etc

Cor. First Avenue and Washington Street, Aberdeen, S. D.

INDEX TO BROWN COUNTY DIRECTORY

	PAGE		PAGE
Aberdeen City.....	160	Henry Township.....	144
Aberdeen Township.....	146	Hanson ".....	136
Allison ".....	127	Lincoln ".....	147
Bath ".....	142	Liberty ".....	151
Brainard ".....	129	Lansing ".....	128
Columbia City.....	157	Mercier ".....	144
Columbia Township.....	132	New Hope ".....	142
Claremont ".....	131	Ordway ".....	134
Carlisle ".....	134	Oneota ".....	128
Cambria ".....	135	Osceola ".....	153
Detroit ".....	130	Palmyra ".....	153
Frederick City.....	148	Portage ".....	125
Frederick Township.....	127	Rondell ".....	156
Franklyn ".....	150	Richland ".....	149
Groton City.....	158	Riverside ".....	145
Groton Township.....	141	Ravinia ".....	151
Gem ".....	138	Savo ".....	152
Greenfield ".....	127	Shelby ".....	129
Garden Prairie ".....	154	Warner ".....	139
Highland ".....	150	Westport ".....	133

Palace Meat Market

CHRISTIAN & ROBERTS, Proprietors

Fresh, Salt and Sugar Cured Meats Always on Hand.

Fish and Game in Season.

CALL AND WE WILL PLEASE YOU

414 South Main Street,

ABERDEEN,
SOUTH DAKOTA

SCOLLARDS'

Brown County Directory

1899 - 1900

Comprising an alphabetically arranged list of property holders,
tax-paying citizens, business firms, banks and incor-
porated institutions. Also containing the assessed
valuation of their property holdings,
personal and real

NOTE—"P. O." indicates postoffice; "Real," real estate; "Per," personal. The fol-
lowing assessed valuations taken from assessment books of Brown County, June, 1899:

PORTAGE TOWNSHIP

	P. O.	Real	Per		P. O.	Real	Per
Anderson Chas	Hecla		200	Cramphin Mrs L A	Hecla		200
Afseth Ole O	"	1000	200	Cole C A	"	100	100
Arnold D E	"		60	Carter F L	"	600	100
Archer & Howe	"		400	Dinger L F	"		
Armstrong Fred	"			Dodds E C	"		160
Bean L	"		75	Douglas A B	"	600	600
Bank of Hecla	"	100	250	Doersch L F	"		140
Bartlett A E	"		115	Donavon Dennis	"		110
Bennett W H	"	1100	625	Donovan Margaret	"	600	140
Buckmaster S A	"		150	Doneldson C	"		100
Baem Mary	"	500	300	Dorsch J M	"	660	50
Booth H M	"	600	300	Donovan Thressa	"		200
Bengston C A	"		400	Donovan Harry	"		110
Bartlett J W	"	110	400	Dodds Miles	"		
Bradner J S	"	200	200	Flanders A	"		35
Bradner S G	"		50	Goodrich Mrs E E	"		150
Boundy James E	"		35	Gueglar Rudolf	"	600	70
Bradner Joe	"		150	Guild Harry	"		80
Baem Joseph	"			Hubert Lewis	"		50
Colstock Mrs C C	"		200	Hollingshead C M	"	1100	270
Colstock Wm	"			Hubert Minnie	"	1000	165
Clark Annie	"	500	75	Holstrom Fred	"		
Clark Leroy	"		50	Herther P H	"	500	600
Cooper O T	"		150	Head Susan A	"	100	160
Cooper Mrs R A	"		100	Hines W P	"	500	25
Clark A E	"	500		Heath O B	"	1100	125

Aberdeen Steam Laundry

High Grade Work
412 Main St., Aberdeen
TELEPHONE 4 RINGS

126

SCOLLARDS' BROWN COUNTY DIRECTORY

Groceries, Grockery, Fruits and Vegetables

411 SOUTH MAIN ST., ABERDEEN

The Blue Front Grocery

PORTAGE TOWNSHIP—CONTINUED

	P. O.	Real	Per		P. O.	Real	Per
Heath Mrs S F	Hecla	300	25	Roos John sr	Hecla	500	200
Head E F	"	60	20	Roos John jr	"		
Hays Mrs E A	"		55	Robins E J	"		55
Hixon Ed	"			Roberts C D	"	1100	300
Hilton C J	"			Stabnaw H F	"		200
Head W F	"			Stabnaw W C	"	600	200
Hays Joseph	"			Stabnaw August	"		270
Hays C C	"			Stinger Jos	"	500	450
Head Jessie	"			Smith Abe	"	60	
Head James	"			Smith Dell	"	50	
Kennedy T R	"	500	400	Shaw F L	"		800
Koening Henry	"	500	35	Stehley N W	"	120	235
Kiechel M	"	500	55	Stehley J J	"		630
Kyt John	"		60	Sandberg & Rud	"		50
Keeler F W	"	100	50	Shattuck Chas	"		
Kelly Mrs M E	"	600	250	Thorp Wim	"		40
Kelly Ed	"			Tyson George	"		30
Kelly Dan	"			Tyson Fred	"	130	700

Jno. McArthur & Son

MACHINERY, VEHICLES, PIANOS, ORGANS

Straw-Burning Engines — Best
Makes. Threshers of Greatest
Capacity—Money Makers

Kelly John	"			Thorp Harry	"		45
Lahman Dora	"		55	Tormey M	"		60
Lahman W F	"	600	200	Varian J H	"	50	90
Lamport C H	"	600	660	Van Dusen & Co	"		760
Lund Alex	"		60	Van Horn Frank	"		25
Lugonen Abram	"		200	Woodward W H	"		60
Lighthouse Frank	"		125	Woodward Mrs E J	"		65
Leigh Frank	"		40	Woodall B F	"		45
Lahman E	"			Wauttaja Sacra	"	500	260
Morrow L J	"	600	300	Wuolu Simon	"	600	140
Moilenen Lars	"	500	120	Wauttaja Peter	"		130
Mather M S	"			Wallis K	"		55
Murray John	"			Wagner Jos	"	100	150
North J A	"	600	300	Winona Mill Co	"		665
North Clarence	"			Willsey Chas	"		20
Owens John	"	400	35	Wheeler C C	"	2500	3800
Planck Geo	"		55	Wauttula Peter	"		100
Puro Mattie	"	1000	400	Wulon John	"		
Puro Eli	"			Wate F	"		
Puro John	"			Yanker John	"		30
Ruf Mrs A B	"		150	Youngman N N	"	45	35
Ruf Peter	"		175				

BECKE
THE
ROKE R

Real Estate Rentals
and LOANS

314 MAIN ST.,
ABERDEEN

K. O. LEE
STORAGE AND TRANSFER

ABERDEEN
AND
GROTON

Pianos, Organs, Bicycles,
Buggies, Sewing Machines

GREENFIELD TOWNSHIP

	P. O.	Real	Per		P. O.	Real	Per
Aaringen M	Houghton		300	Lund P M	Houghton		175
Branch Luther	"	1000	370	Mosher John	Hecla		175
Cummings E G	Frederick		300	Maas George	Houghton		235
Cummings E F	Hecla		90	Marthla Henry	Frederick		75
Guild J W S	"	1100	300	Malpert Jacob	Hecla		125
Gerlack E F	Houghton		200	Nygaard Hanna	Houghton		120
Himango A	Frederick		275	Pfutzenreuter Eliza	Hecla	600	240
Johnston S	Houghton		140	Pfutzenreuter Theo	H'ghtn		360
Johnston C D	"		175	Ritola August	Frederick		110
Keenan J H	"	2200	430	Schmidt Otto	"		115
King Fred	Frederick	1100	265	Steusland Ole	Hecla		150
Katila Oscar	"		100	Sandell Eva	Houghton	800	160
Lund A E	Houghton		200	Wittela Erik	Frederick		155

FREDERICK TOWNSHIP

	P. O.	Real	Per		P. O.	Real	Per
Anderson Otto	Frederick		130	Hubbell J P	Frederick	1600	210
Atkins M D	"	1700	1405	Harris Ruben	"	600	35

C. A. McArthur & Co.

Headers, Header-Binders, Mowers
John Deere Plows, Wagons, Buggies
Cream Separators, Bicycles, Etc.

Atkins H W	"			Johnson E J	"		260
Atkins N D	"		700	McArdle Robert	"		55
Atkins W D	"			Mayers Peter	"	500	145
Butzow W C	"	650	240	Olson Christ	"		125
Barkeim O L	"		275	Olson C F	"		65
Conat Oscar	"	2700		Patton B H	"		100
Conat Emeline	"		255	Pettingill A E	"	900	700
Edwards Harriett	"	1100	170	Reeves Freeman	"		300
Edwards C S	"		950	Steves Addie	"	2000	85
Edwards W F J	"	650	100	Smith Morris	"		600
Evans John	"		85	Siemers Herman	"		145
Larson Gust	"		170	Scherman Peter	"		45
Heagle Louis	"	700	175	Scherman Paul	"	500	155
Heagle Stephen	"			Scott E T	"	1400	300
Hicks W M	"		25	Smith Frank	"	1200	150
Hicks W B	"	1100	150	West Deborah	"		100
Hicks W E	"	120	120	Wedige H C	"		80

ALLISON TOWNSHIP

	P. O.	Real	Per		P. O.	Real	Per
Anderson W H	Frederick	1000	490	Foss Myrtle	Frederick		330
Dorn F A	"		505	Glover C H	"		95
Elm River Cattle Co	"		330	Haar Daniel	"		105

HOWARD & HEDGER

N. W. BANK BLOCK, ABERDEEN



Real Estate and

Real Estate Securities

STATE DEMOCRAT

Official Newspaper
of Brown County

Fletcher & Searle, Props.
Aberdeen, S. D.

**FURNITURE, CARPETS
 . . and WINDOW SHADES**

**108 MAIN ST.,
 ABERDEEN**

Pioneer Furniture Co.

ALLISON TOWNSHIP—CONTINUED

	P. O.	Real	Per		P. O.	Real	Per
Hall Christian	Frederick	1100	475	Pomplun R	Frederick		140
Hall M C	"	500	50	Parduhn Fred	"		285
Joslin F M	"		4900	Redding M V	"		310
Jarvi John	"		240	Rice Jennie	"		340
McKenzie A	"		110	Swingle Angie	Putney		55
Maybee Mrs F A	"		295	Tubbs R H	Frederick		180
Neff Chester	"		160	Thomas Simon	"	500	250
Pomplun Wm R	"		495	Turnquist John	"		315
Pomplun Wm F	"		90	Tubbs H H	"	500	110

LANSING TOWNSHIP

	P. O.	Real	Per		P. O.	Real	Per
Benson Jacob	Hecla	500	300	Knudtson Nels	Hecla	900	400
Cole T A	"		20	Kruse Peter	"	900	100
Cole Elizabeth	"	900	200	Kytonen Watt	"		100
Coburn H C	"	2300	400	Mitchell A M	"		100
Coburn H H	"		300	Mackey Jacob	Houghton		10
Cronyn D H	"		1000	Perkins G A	"		50
Dennis Mrs	"		200	Spurr C K	"	1100	1000
Ericson Andrew	"		50	Spurr C M	"	600	300

Jno. McArthur & Son Farm Machinery, Pianos and
 Organs. Largest Stock in South
 DAKOTA. Bed-rock prices

Green I A	Houghton		100	Shaw Frank	Hecla		800
Hanson O P	Hecla	500	500	Walker C H	"	500	600
Johnson James	"		40	White Phinos	Houghton	600	700
Johnson Chas	"	400	1	Wheeler C C	Hecla	1400	1800
Johnson Rachel	"		300	Walker Jay	"		100
Johnson Henry	"		200	Zabrsa Antone	"	500	400

ONEOTA TOWNSHIP

	P. O.	Real	Per		P. O.	Real	Per
Barnard Horace	Westport		150	Harris J N	Westport	640	230
Cole Wm	"	700	185	Howard J F	"		535
Cooper J D	"		225	Heflin Frank	"		160
Cooper Rolland	"		110	Hanson J J	"		160
Daulton W F	Frederick		580	Johnson T B	Frederick		400
Dunn S D	Westport		100	Joslin F M	"		405
Evans James	Frederick		340	Keller E J	"	2800	440
Friel Edward	Westport		125	Kittle John	Westport		140
Friel N P	"	700	175	Nelson Gust	Frederick		500
Grantz L A	"		75	Rexinger Chas	Westport		260
Grantz Philip	"	600	270	Seiman G P	"		600
Geyer John	"	1200	290	Seiman H G	"		290
Gronso Fred	"		175	Stoddard Wm	"	1900	290

FOR FINE JEWELRY WORK go to

VOEDISCH

WATCH INSPECTOR FOR C., M. & ST. P. RY.

Up-to-date Jeweler

SCOLLARDS' BROWN COUNTY DIRECTORY

129

ONEOTA TOWNSHIP—CONTINUED

	P. O.	Real	Per		P. O.	Real	Per
Stearns W B	"	600	785	Vaughan D C	"	700	275
Tooker G G	"	500	365	Vincent F S	"	1200	390
Tooker H	"	600	655	Walworth C R	"	1800	395

BRAINARD TOWNSHIP

	P. O.	Real	Per		P. O.	Real	Per
Adlam R N	Frederick	700	15	Ingram E G	Columbia		200
Adams A W	"		135	Kvam Ole	Frederick	700	140
Benjamin F	Westport		65	Low J K	Columbia		200
Badgley J P	"	1300	220	McKoy E F	Aberdeen	2100	905
Buene John J	Frederick	600	165	Pletke Geo	Columbia	1400	195
Bartholomew Gust H'ght'n		510	325	Podoll H E	"		175
Conrad John	Columbia		35	Quigg T J	"	600	15
Christianson Carl Freder'k		600	225	Russell J K	Westport	1500	460
Cole B E	Columbia	1200	360	Radway Etta	"	600	30
Cummings B	Houghton	600	75	Radway Chad	"		150
Clark G F	Columbia			Strachn Chas	Frederick		
Dennert Otto	Westport	700	210	Skinner R M	Columbia	700	150
Dominy E	Frederick		60	Strachn David	Frederick	800	260

C. A. McArthur & Co.

We make a specialty of
...Complete Steam Threshing Outfits
Our Territory—North half of State

Davenport W H	Columbia		195	Strachn Wm	"	800	270
Elliott R S	Westport		50	Strachn J B	"		260
Elliott S H	Columbia		70	Strachn F H	"		20
Eichler Chas	"	1400	250	Thy Andrew	"	500	190
Eichler Wm	"	1200	260	Wilke Fred	Columbia	700	140
Foord T C	Frederick	700	220	Wright Dell	"	700	120
Fulker D F	Columbia		105	Wright C S	"		85
Gray J E	Westport		110	Williams E L	Aberdeen	600	110
Gregory A	"		130	Wright H C	Columbia		15
Hartew L K	Columbia		40	Wade W L	Westport	600	195
Hixon J W	"		50	Wade Carrie	"		150
Hixon F W	"		60	Wade John S	"		130
Hawes I M	"		85	Wade William	"		150
Hedblom P J	Houghton	600	800	Wagner Otto	"		420
Honsee W F	Aberdeen		65	Yeska Aug	Columbia		70
Hammar A O	Frederick		130	Yoska Herman	"	1200	175
Hilke Frank	Columbia	800	195	Zastrow Chas	"		105
Holten Ole F	Frederick	700	300				

SHELBY TOWNSHIP

	P. O.	Real	Per		P. O.	Real	Per
Afseth Andrew	Columbia	1200	200	Anderson Leo	Houghton		200
Anderson Charlotte H'ghtn			100	Bartlett M H	"		100

W. B. WINDSOR
 INSURANCE AGENCY

OFFICE:
 ROOM 2, MEAD BLK.
 ABERDEEN

**Fire, Tornado
 and Fidelity**

Insurance

The Olwin Dry Goods Co.

ABERDEEN

Jackets, Capes, Ladies' Suits,
Wrappers, Dress Skirts
and Silk Waists

Aberdeen Steam Laundry

COMMERCIAL TRADE

a Specialty

412 Main St. Tel. 4 rings

130

SCOLLARDS' BROWN COUNTY DIRECTORY

SHELBY TOWNSHIP—CONTINUED

	P. O.	Real	Per		P. O.	Real	Per
Besse F J	"	900	300	McDearmon P H	Columbia		200
Brooks G A	Columbia		100	McDearmon Jos	"	500	200
Burke C E	Houghton		35	McDearmon R E	"		1
Christopherson Chas	"		100	McDearmon J H	"		15
Dahl Andrew	"		100	McCaw A E	"		100
DeLa W W	"	600	600	McCaw Kate	"		100
Elliott John A	Columbia		100	Milbrand Daniel	"		200
Fangen A W	Houghton	300	45	Morton James	Houghton	100	30
Fangen Annia	"		100	Nutter Geo	"		10
Gillespie E E	"		100	Paddock F J	"		100
Gross Andrew	Columbia		200	Paddock Fred	"	1000	200
Hall Wm	Houghton	200	200	Paddock C H	"	500	200
Hangen Mathias	"		1	Pickard H W	Columbia		100
Hangen Olive	"	200	200	Ploen John H	Houghton		400
Herseih Lars	"		600	Pray E A	"		100
Herseih Ben	"		1	Schlitz Charles	"		40
Hirelman Saml	"		1	Smith Fred	"		1
Howe-ter Saml	"		10	Smith L A	"		200

Jno. McArthur & Son

PRICE AND QUALITY GUARANTEED

Pianos, Organs, Buggles,
MACHINERY
Bicycles, Sewing Machines

Hirlman G C	"	500	200	Tunby Otto	"		200
Knapp Fred	"		200	Wilkins W H	"		500
Kilpatrick A G	Columbia	500	200	Wold Peter	"		1
Lewis Frank N	"	500	600	Wold Syver	"		200
Lawrence John H	"		200	Wylie Ellen E	"	500	100
Madlem John	"		200	Wylie A	"		1

DETROIT TOWNSHIP

	P. O.	Real	Per		P. O.	Real	Per
Archbold Sarah	Detroit		80	Dinger Chas	Detroit		15
Brown E D	"		100	Freeland T H	Claremont	700	260
Barry Mrs M E	"		180	Fetherhuff L H	Detroit		470
Burgraff M	"		260	Fetherhuff G F	"		40
Beetum H	"		50	Godfrey G H	"		210
Bowzer J C	"		265	Griffith M E	Claremont		180
Bowzer H E	"		560	Graf Fred	Hecla	500	230
Bell Sam	Britton		45	Hall Geo	"		415
Cooley W S	Claremont	1200	235	Hedger F & C C	Detroit	1100	155
Calhoun F W	Hecla		25	Hart Harry	Hecla	1800	870
Cooley N J	Claremont	700	25	Koutz S C	"	600	300
Cusack Martin	Hecla		120	Koutz John	"	500	30
Dinger Wm	"	600	170	Krueger Wm	"	500	165
Dinger Robt	Detroit	900	630	Miller A S	"		200

Groceries, Grockery, Fruits and Vegetables

411 SOUTH MAIN ST., ABERDEEN

The Blue Front Grocery

BECKE
THE
ROKE R

∴ **Cut Rate Tickets**

314 MAIN STREET, ABERDEEN

K. O. LEE
 ABERDEEN AND GROTON

Transfer
 AND
 Storage

Farm Machinery, Engines,
 Threshers and Windmills

DETROIT TOWNSHIP—CONTINUED

	P. O.	Real	Per		P. O.	Real	Per
Moore L	Hecla	900	370	Shank G H	Hecla	1100	590
Munn E	"	1200	165	Streeter James	"	600	110
McCreedy W J	Detroit		115	Shelters W A	"		390
McKimmens W J	"	1000	120	Smith Adelbert	"		260
Northrop R M	Claremont		220	Staples Wm	Detroit		185
Norton Bell	Hecla		155	Stanley Emma	"	500	175
Norton E E	"		75	Smith C L	"	1700	260
Nye Ira A	"	600	140	Titus J R	"		165
Parker Mrs B F	Claremont	1800	380	Varley J H	Claremont		60
Perry O H	Hecla		40	Watkins Reuben	"		25
Perkins J S	Detroit		160	Wasten Andrew	Burch		60
Quiggle Peter	Claremont		140	Wycoff Alvin	Claremont	500	550
Renziehausen C A	Detroit	1000	665	Wolf Hans P	Detroit	1200	380
Rettinger Wm	"	600	250	Wampler D F	"		160
Rogers C G	Burch		150	Wampler C S	"		30
Rogers Benj	"		130	Wampler Daniel	"	600	100
Rogers B S	"		100	Walker J	Hecla		80
Standish M	Claremont		275	Wampler E H	Detroit		85

C. A. McArthur & Co.

Fine Carriages, All Styles, Low Prices
 Full Line Farm Machinery
 Engines, Separators—Leading Makes

Slater J H	"		120	Wambler D S	"		10
Sankey J L	"		1460	Yoe John sr	Houghton	1600	385
Stains J H	Detroit		140	Yoe John jr	"		90
Stedman J P	Hecla	600	235	Young A A	"	600	105

CLAREMONT TOWNSHIP

	P. O.	Real	Per		P. O.	Real	Per
Alix George	Claremont		100	Cooley J N	Claremont	100	100
Axtell Mrs S C	"		200	Deline Charley	"		100
Bell C A	"		200	Densmore W E	"		100
Baker R	Hufton	2400	600	Fontz Frank	"		300
Benson John	Claremont	875	300	Gibbs James H	Hufton		100
Boe S S	"		300	Gibbs J S	"	1400	300
Bacon A M	Hufton	700	200	Gibbs J R	"	800	300
Cain John	"		300	Granger W H	Claremont	1700	400
Carlson Fred	Claremont		300	Green Carl	"	2400	400
Cain George	Hufton		100	Howell G	"		200
Cutter W R	Claremont	1600	300	Hanson Andrew	"		200
Cole H W	Hufton	700	400	Haire Mrs May	Hufton		300
Clark Geo E	Putney	2200	100	Holm Frank	Claremont	800	200
Cole Elmer L	"	500	200	Haney Mrs A C	Hufton	800	300
Crockard John	Claremont	200	400	Holland James	Putney	700	200
Caffron E	"		40	Kennedy R	Claremont	1600	200

C. C. FLETCHER, FIRE INSURANCE, ABERDEEN

Howard & Hedger

N. W. BANK BLK.
 ABERDEEN

Rentals and
 Collections

S. W. Narregang | **Farm Land and City Property**
 ABERDEEN Bought, Sold, Exchanged
 Rented and Managed

132

SCOLLARDS' BROWN COUNTY DIRECTORY

Undertaking
Embalming

108 MAIN ST.,
ABERDEEN

Pioneer Furniture Co.

CLAREMONT TOWNSHIP—CONTINUED

	P. O.	Real	Per		P. O.	Real	Per
Kent Fred	Huften	2100	25	Sullivan Thos O	Putney	500	300
Krum Geo W	Claremont	100	25	Stevenson David	Claremont		200
Leak James	"	1400	100	Terry V O	"		400
Lafgren F G	"	800	200	Tyler E T	Huften		200
Miller Geo W	"	3200	1000	Tasker Chas	"		35
Olson C A	"	200	400	Taylor C H	"		100
Pahlman Henry	Huften		200	Thompson F F	Claremont		300
Pierson Geo H	Claremont	800	200	Thorsell S	"	900	200
Paine R T	Aberdeen		100	Wisdom John	"		200
Rowland C M	Claremont		100	West W E	"		35
Richardson John	Aberdeen	800	200	Willsy W H	"		100
Shepard Geo	Claremont		100	Watkins Reuben	"		200
Steele Geo	"		100	Wilkins Mrs A	"		300
Stocking E A	"		100	Wilsey L H	"	800	25
Seyesdahl Christ	"		30	Wood G E	"	2200	200
Stocking M	"	800	900	Wood Horace	"		200
Stearnes J D	"	1500	700	Wade Mrs Ann	Huften	700	100
Stuldt Charley	"		300	Weaver J R	Claremont		300

Jno. McArthur & Son Engines, Separators—
 Headers, Binders, Mowers
 Fine Carriages

PRICES RIGHT. QUALITY RIGHT

Stilwell Chas	"	800	40	Zimmerman P F	Huften		100
Smith A M	Putney	700	200	Zickrick A J	Claremont		500

COLUMBIA TOWNSHIP

	P. O.	Real	Per		P. O.	Real	Per
Alderliest Jan	Columbia	1500	300	Herman L J	Columbia		
Bundrock Albert	"	100	200	Herman James F	"		300
Barr E F	"		100	Herman Frank M	"		135
Besse A C	"		200	Johnson N H	"		300
Chase Geo J	"	1500	450	Jacobs John	"	900	400
Conley Oren	"		160	Kluck Joseph	"		100
Clark Freeman	"		150	Knapp A G	"		535
Conley Ed	"		160	Kanaly Mrs Ann F	"	1400	100
Daly John C	"	1900	430	Killman Nathan M	"		130
Daly G B	"		25	Knapp A N	"		55
Diment G F	"		145	Knapp D S	"		215
Elliott T M	"		80	Lewis F N	"		1600
Elliott Francis	"		200	Lewis F W & A Loomis	"		700
Foley P E	"		270	McKenzie D C	"		
Gooding Wm	"		75	McKenzie Mrs C A	"		145
Heath Harry	"		25	Munson Peter	"		50
Heath Mrs S W	"	1200	550	McCaw Everett	"		25
Horsley Z M	"		155	Murphy Thomas	"		150

GEO. BOLLES REAL ESTATE AND INSURANCE
 216 Main St., Aberdeen

If YOUR EYES BLUR go to **Voedisch** Up-to-Date.. Jeweler
 Graduate Optician_____

COLUMBIA TOWNSHIP—CONTINUED

	P. O.	Real	Per		P. O.	Real	Per
Murphy Mrs M	Columbia	600	60	Smalley A L	Columbia		350
Murphy John L	"		90	Sheridan John S	"	1500	440
McGregor H B	"	1800	285	Snow Agnes V	"		100
McRoberts Wm	"		90	Snow M M	"		
McFarlin Alex	"	1800	250	Sandell Ed	"		
Monson John	"			Thomas Odell	"		400
Nelson John J	"		160	Thome Scott	"		
Naftzgar Geo A	"			Turner Lyman	"		330
Overacher Fred	"		125	Thome Geo F	"		
Reese Earl	"			Wynn James H	"		30
Schliebe Wm	"	800	200	Wilber Hyatt	"		150
Stinchfield C H	"	100	115	Wohl Gust	"		260
Stinchfield Mrs M E	"	300	50	Waterman L H	"		
Scott Wm	"		500				

WESTPORT TOWNSHIP

	P. O.	Real	Per		P. O.	Real	Per
Anderson A	Westport		20	Harvey J P	Columbia		80
Agor C	"	2000	800	Henninger M P	Westport	700	900

C. A. McArthur & Co.

MCCORMICK MACHINERY Binders
 Rakes, Twine, Headers, Engines, Mowers
 Threshers. All goods Guaranteed

Benjamin F	"	700	500	Johnson G	Columbia		130
Badgley Jed	"		140	Jones B R	"		360
Bussian A	"		90	Knight S C	"		45
Bell B A	"		85	Kidney F W	"		35
Bagley Elevator Co	"		500	Kemnitz F F	Ordway	200	200
Crown Elevator Co	"		800	Krege R	Columbia	600	100
Dennison L D	"		155	Krege G	"		35
Day R J	"	1000	455	Larrabee J	"		320
Dennison M J	"		25	Miller H	Ordway		120
Dennert H	"	1300	150	Manney W C	Westport	1800	55
Dumpke A	Ordway		115	Marsh J W	"	600	320
Dennert A	Westport	700	140	McLaughlin N M	"	250	
Dickey Linn	"		180	Matterson O C	"	1100	560
Evans W R	"		100	Matterson O S	"		100
Fessenden W H	Columbia	1300	300	Morrison C E	"		180
Fessenden A	"		200	McCollum B S	"		200
Fessenden W	"		80	Neer A B	"		120
Grace C	"		30	Neer J R	"	2000	225
Gamble J	Westport		700	Neer A M	"	1300	235
Gernon R L	"	900	1000	Nacey T H	"		110
Gernon Wm	"	600	260	Oleson E J	"	1300	120
Hoft J	Columbia		100	Plummer J	"		150

George M. L. Erwin

GEN. AGT. FOR
 North and South
 Dakota

Washington Life Insurance Co.
 MEAD BLOCK, ABERDEEN

THE OLWIN DRY GOODS CO.
 ABERDEEN

• Dress Goods, Waist Silks
 • Dress Silks, Velvets,
 and Wash Dress Goods

The Blue Front Grocery
 Groceries, Grockery, Fruits and Vegetables
 411 SOUTH MAIN ST., ABERDEEN

ABERDEEN STEAM LAUNDRY Telephone us and we will
 412 Main St. Telephone 4 Rings call and get your bundle.

WESTPORT TOWNSHIP—CONTINUED

	P. O.	Real	Per		P. O.	Real	Per
Preston W G	Westport			Swartz F C	Columbia		260
Rampton H	Columbia		340	Schliebe A	"	600	165
Riblet W J	"	1300	135	Turner D S	"		200
Koot F C	Ordway		135	Teed T S	Westport		225
Railing C	Westport		60	Turner N E	"		480
Rathkoe W	"		130	Ulrick Thos	"		335
Southers A	"		100	Walker E B	Ordway	600	170
Siemann J C	"	700	340	Washbun F	"		80
Siemann F	"		225	Willard C	"		35
Skort T H	"		35	Walker Lew	"		200
Schuchart A	"		115	Wood D W	"	700	240
Stuck F	"		125	Whalen & Co	"		700
Swartout A	"		80	Wardell M	"		165
Swartout H	"		100	Washbun N	"		355
Swartz A	Columbia		100	Young A A	"		530

CARLISLE TOWNSHIP

	P. O.	Real	Per		P. O.	Real	Per
Broadbent Wm	Murray		200	Moyle M	Westport	500	700

Jno. McArthur & Son Farm Machinery, Pianos and
 Organs. Largest Stock in South
 CATALOGUE FREE. WE'LL SAVE YOU MONEY Dakota. Bed-rock prices

Broadbent John	"		100	Moyle Albert	"		100
Carlisle J L	Aberdeen	500	200	Moyle W	"		200
Doll J H	Murray	300	300	Murray C H	Murray	500	600
Doll Victor	"	500	300	Murray A J	"	500	200
Doughty John	"	500	100	Peck Joseph	Westport	1000	100
Esser Joseph	"		100	Peck Frank	"	1000	200
Fletcher John	Aberdeen	1600	100	Sears Thomas	Murray		100
Franzen Peter	Murray	500	300	Stone G M	"	500	200
Green L L	Aberdeen		100	Sheffer Ben	"		15
Hill R	Murray	500	200	Torgenson Ole	"		200
Hansen F D	"		200	Tooker Bert	"		100
Harmon O D	"		100	Urback Oscar	"	500	100
Inscho C	"		100	VonEscher L	"	500	200
Inscho M L	"	500	100	VonEschen John	"		100
Lovelace John	Westport	400	200				

ORDWAY TOWNSHIP

	P. O.	Real	Per		P. O.	Real	Per
Appleford Ed	Aberdeen	600	100	Clemant Ed	Ordway		200
Buckber Henry	Ordway	600	100	Cummings Bros	Aberdeen		500
Burell Fred	Aberdeen		200	Carlson Knudt	"	1400	200
Beechey James	"	700	100	Carlson Peter	"	600	1
Bender Peter	Ordway		20	Dammann Fred	Ordway		200

BECKE THE **ROKE** **R**: STEAMSHIP TICKETS: 314 MAIN STREET
 TO AND FROM EUROPE ABERDEEN

K. O. LEE
 ABERDEEN AND GROTON

TRANSFER AND STORAGE } Farm Machinery, Engines,
 Threshers and Windmills

ORDWAY TOWNSHIP—CONTINUED

	P. O.	Real	Per		P. O.	Real	Per
Daly Mary	Ordway		500	O'Hare James	Ordway		100
Dell E G	Aberdeen	1400	100	Owens J W	Plana		100
Dell E A	"		100	Owens E W	Bath		100
Dell George	"		25	Owen Robert	Aberdeen	1000	340
Deling Charles	"		100	Proud John	"	700	400
Goddard Mrs J D	Ordway		200	Phillips G W	Ordway		300
Gowen G F	"		400	Peterson Andrew	Aberdeen	700	100
Gardner E W	"		35	Pond James	"	500	100
Graff Michael	"		10	Russell Ward	Ordway	1300	400
Gooding S G	"		1100	Rhodes Mrs E	"		100
Hurst Reuben	Aberdeen		100	Reim N	Aberdeen	300	25
Howe Jacob	"		100	Sovereign Fred	Ordway	800	200
Hall J C	Ordway	800	600	Smith Wm	"		1
Johnson Andrew	Aberdeen	1300	200	Smith Alzina	"	1000	200
Jorgeson Mrs R	"	600	100	Sanderson Robt	"		400
Locker Mrs C E	Ordway	100	300	Southworth Wm	Aberdeen		100
Lohr I W	Aberdeen		100	Shaddock C M	Ordway		200
Lohr Ernest	"		40	Sommerville John	Ab'rd'n	1400	200

C. A. McArthur & Co.

We make a specialty of
 ...Complete Steam Threshing Outfits
 Our Territory—North half of State

Lohr Clark	"		35	Thorson Ole	"	1500	300
Lohr C W	"	1500	300	Thorson Andrew	"	2100	600
Lovell Albert	"		100	Wynnn John	Ordway		100
McNeary J	Ordway	900	400	Wertman John	"		25
Marble T W	"		900	Wilder L W	Columbia		200
Mang Martin	Aberdeen		100	Williams J R	Aberdeen	3500	800
Midbust O T	"		100	Williams J E	"		200
Norton L W	"	800	100	Young John	"		100
Nicodemus J	"		25	Young O A	"	900	100

CAMBRIA TOWNSHIP

	P. O.	Real	Per		P. O.	Real	Per
Bradley B L	Plana		100	Everson Benj	Columbia	1600	500
Bonier Wm G	"		100	Everson John	"	1500	400
Baker Hiram H	"		200	Everson Ole W	Putney	1700	300
Borland Wm	Bath		100	Ericson John	Plana	900	100
Creed C H	Plana	1000	100	Grace Joseph	"	900	300
Chamberlain John	"	2200	200	Grinwald August	Col'mbia	1000	200
Davidson Wm	Columbia	2500	300	Hays C K	"		200
Dahl Ole	"	700	100	Hall Geo B	Plana	5000	200
Erickson Chas	Plana		100	Helmka Charles	"	700	100
Erickson Andrew	"		100	Helmka George	"		300
Erickson Erick	"		200	Hulbert Wm	Columbia		200

HOWARD & HEDGER
 N. W. BANK BLK., ABERDEEN

Have a Choice List of
FARM AND CITY PROPERTY

C. C. FLETCHER

LARGEST LIST IN BROWN COUNTY

FARM LANDS FOR SALE

ABERDEEN, S. D.

S. W. Narregang | MONEY TO LOAN

ABERDEEN PAYABLE AT OPTION OF BORROWER

Picture Frames
UPHOLSTERING AND REPAIRING.
 105 MAIN ST.
 ABERDEEN

Pioneer Furniture Co.

CAMBRIA TOWNSHIP—CONTINUED

	P. O.	Real	Per		P. O.	Real	Per
Hughes John	Plana		100	Pederson Bennett	Putney	600	300
Jenne E L	Columbia		35	Roberts Robert A	Plana		100
Jones Thos A	Plana	3800	400	Rowland D S	"		100
Jones John J	"	1700	200	Rowland Wm J	"	1100	300
Jones Morgan H	"	1100	100	Roberts Jesse	"	1000	200
Jones Richland H	"	2100	200	Rumery Lucy E	Columbia	1200	100
Jones Daniel D	"	3900	300	Roberts Robert P	Plana	3800	400
Jones Morgan E	"	1000	200	Roberts Moses	"	1500	100
Jones Evan F	"	1000	200	Steele O S	Bath	1200	200
Kipp Robert	Columbia		100	Stockwell W L	Plana		15
Kipp Hiram	"	1000	100	Sullivan G S	Aberdeen		200
Lawrence Bros	"	900	315	Thomas David P	Plana	800	100
McGinn P A	Plana		100	Thomas John L	"		100
Nelson Anton	"		100	Wilson Alfred	"	1700	300
Nelson Ole	Putney	900	100	Wynn M B	"		200
Owen Wm	Plana		200	Williams Henry J	"	2300	300
Powers Albert	"	700	200	Williams Thomas E	"	1200	100
Powers John	"		100	Whitcomb John S	"	2100	200

Jno. McArthur & Son | Engines, Separators
 Headers, Binders, Mowers
 PRICES RIGHT. QUALITY RIGHT | Fine Carriages

Powers Geo	"	500	25	Young Wm	"	1500	100
Powers Frank	"	200	100	Young Jacob F	"	600	100

HANSON TOWNSHIP

	P. O.	Real	Per		P. O.	Real	Per
Amsden A T	Groton	2400	400	Edick Mrs J	Groton	4500	1200
Apfel Albert	Ferney		100	Erdman Carl	Ferney		200
Bauldry James	Groton		200	Edwards S J	Groton	1100	200
Burns & Co	Ferney		200	Evens Mrs I M	"		200
Bartz Aug	"		100	Eagle Roller Mill Co	"		900
Bahr Ernest	"	900	150	Fellips David	James		100
Begitkreitz F	"		200	Flitsch & Fleischman	Fern'y		500
Bahr Henry	"		300	Gaston W W	Groton		50
Bahr Gust	"	700	100	Gaston Ira	"	600	200
Benett Frank	"		300	Hoops John	"	700	300
Bahr Fred	"	600	300	Holtz Miss Minnie	"	2100	150
Clocksen Fred	Groton	1200	50	Haywood J D	"	600	175
Cook S W	"	800	200	Herold J W	Ferney	2000	300
Curry W J	Verdon	700	100	Hatton J T	Groton	1100	300
Dobberphul F	Ferney	1400	300	Holtz Henry	"		50
Delting J	Groton	1500	100	Hanson Hannah	"	1200	100
Dickens Geo	"	800	100	Herron J M	"	200	300
Dobberphul E	Ferney	1500	200	Hatton Thomas	"		150

GEO. BOLLES | REAL ESTATE AND INSURANCE
 216 Main Street, Aberdeen

Go to VOEDISCH, UP-TO-DATE JEWELER, GRADUATE OPTICIAN
Watch Inspector for C., M. & St. P. Ry.

HANSON TOWNSHIP—CONTINUED

	P. O.	Real	Per		P. O.	Real	Per
Heisler Martin	Ferney		100	Pagel Chas	Ferney	800	100
Johnson Gust	Groton	800	20	Pigors Aug	"		200
Julson James	"		300	Parin Edward	"	1400	200
Judkins F M	Ferney	800	130	Rose Robert	Groton		100
Kolhoff Aug	"	800	300	Ringger A	"	1700	800
Karnopp Gust	"	500	100	Radke Wm	Ferney	1400	200
Klipstein H	Groton	1400	500	Radke Carl	"		100
Krueger John	James	1500	300	Rosnow Wm	Groton	2200	200
Krueger Wm	Ferney		150	Roby W B	Ferney		100
Krueger Gottlieb	"	800	800	Rapp Julius	Groton		100
Krueger Carl	James		200	Riggs Miles	"		100
Kurtz Christ	Groton		50	Sombke Carl	"		100
Kurtz John	"		200	Syneground N O P	"	3500	400
Krueger Paul	"	1300	200	Scheer Fred	Ferney		200
Kruth Carl	Andover		250	Severson Jule	Groton	800	200
Karnopp John	Groton	1700	600	Severson Henry	"	1600	300
Lendersmith Wm	"	800	100	Skinner A	"	700	40
Leuling Carl	Ferney	2200	300	Schwartz Aug	Ferney		150

C. A. McArthur & Co.

Headers, Header-Binders, Mowers
 John Deere Plows, Wagons, Buggies
 Cream Separators, Bicycles, Etc.

Larson Louis	Groton	600	100	Scheunkel Otto	"	700	250
London C J	Ferney		50	Schmidt Fred	Groton	600	300
Marscheider Wm	Groton		200	Sparke G	Ferney		200
Mitchell John	"	1400	150	Schlichting Ed	"	1200	50
Moore Edward	Groton	800	200	Schlichting Chas	"	700	200
McCordic L L	James	700	100	Schlichting Fred	"	700	200
McCordic N R	"	1500	100	Townsend John	Groton	2700	250
McKever John	Groton	700	200	Taylor M A	"		200
McArthur A	"		100	Terwilliger C D	"	1500	100
Mulligan James	Ferney		40	VonWald Con	"	1900	400
Marfield Elevator Co	"		800	Violette E	Ferney	600	50
Mielke & Newhauser	"		500	Violette P	"	600	150
Mielke R	"		150	Wilmsen J G	Groton	600	100
Mielke Chas jr	"		150	Winchester T	Ferney	800	200
Mielke Chas sr	"	600	300	Wage Fred	"	800	100
Mauke R E	"		100	Wagner Julius	Groton	700	200
Newman W H	"	800	400	Winona Mill Co	Ferney		700
Newhauser C J	"		200	Winona & Dak G Co	"		700
Olson Swan	Andover	400	400	Yaneke Paul	"	1100	240
Putney J A	Groton	800	100	Zech Wm	"		200
Parin Fred	Ferney		40	Zeller J G	Groton	600	200
Pirnie W A	Andover	1200	100	Zollner Carl	"	1200	100

W. B. WINDSOR
 INSURANCE AGENCY

OFFICE:
 ROOM 2, MEAD BLK.
 ABERDEEN

**Fire, Tornado
 and Fidelity**
INSURANCE

The Olwin Dry Goods Co.

Ladies', Misses' and Children's
 Headwear, Hosiery, Underwear
 and Kid Gloves.

Groceries, Grockery, Fruits and Vegetables

411 SOUTH MAIN ST., ABERDEEN

The Blue Front Grocery

ABERDEEN STEAM LAUNDRY

412 MAIN ST. 'PHONE 4 RINGS

SPECIAL TIME WORK

PATRONIZE HOME INDUSTRY

GEM TOWNSHIP

	P. O.	Real	Per		P. O.	Real	Per
Anderson W J	Aberdeen		150	Heckert Adolph	Ferney		150
Anderson A H	Bath		100	Hickenbotham J E	Aberd'n		60
Bengs Wm	Aberdeen		300	Hafnor Peter	Gem	900	300
Bengs H C	"		300	Hanson H J	"	1400	70
Bengs H F	"		40	Hanson H C	"		200
Bechler Morris	"		130	Hazard W J	Warner		200
Burvee C H	"		100	Hasse Geo	"		200
Burke John	Bath	800	200	Hoffman Frank	Aberdeen		100
Bunsness E H	"		300	Jaeschke Henry	James	1800	200
Burke Andrew	"		100	Jaeschke Charles	"		
Bahn Fred	James		100	Jones Rich	Bath		300
Bunsness Geo	Warner		50	Johnson Even	Gem	900	250
Bunsness Mrs Geo	"	800	200	Johnson Betnel	Bath		100
Bunsness H E	Bath	1900		Kyrk John	"	800	600
Bunsness J E	"	400		Kehoe Patrick	Aberdeen		300
Culbert John	Aberdeen		300	Krueger Aug	Ferney		100
Carmine E J	Bath	1500	200	Kishner Frank	James		50
Christenson Nels	"		200	Klock Frank	"		100

Jno. McArthur & Son

MACHINERY, VEHICLES, PIANOS, ORGANS

Straw-Burning Engines — Best Makes, Threshers of Greatest Capacity—Money Makers

Canning R A	Warner		200	Kobenick John	Aberdeen		100
Cummings W A	Bath	900	100	Larson Peter	Warner		200
Dixon Geo W	Aberdeen		300	Leuling Henry	James	900	100
Docken Mrs H O	"	500	200	Littell Joseph	"	1700	200
Docken Ole	"			Luke Dilman	Warner		100
Elliott W T	"		100	Larson Ole	Aberdeen		100
Elliott G W	"		100	Leabch Otto	Warner		100
Erickson Peter	Bath	1100	200	Lee Christian	Aberdeen		150
Getman Geo H	Warner		150	Lee Butler	"		100
Gunderson Ole	Gem	900	150	Lee Atley	"	900	400
Giddings C M	Bath	1400	300	Lee John	Bath		150
Glan Wm	Aberdeen		300	Larson Jonas	Aberdeen		50
Glan August	"		300	Larson O J	"		200
Glan John	"			Larson P J	"		50
Gullickson G	Bath	900	100	Locken Syvert	"		100
Gullickson Mrs S	Gem	800	100	Locken Hans	"		150
Gustofson Hans	Aberdeen		150	Morin S P	Bath	1200	300
Hunstad E O	Bath	2400	300	Moulton M J	Warner		150
Hunstad N O	"	1400	250	McCordic Robt	James	900	200
Haker Fred	Ferney	1800	160	McCordic Bruce	"	800	100
Hoelt Herman	Gem	1700	100	McFarlane Walter	"	900	50
Halverson Peter	Bath		100	McFarlane Andrew	"		150

BECKE THE ROKE R

FARM LAND AND CITY PROPERTY

For Sale

314 MAIN STREET ABERDEEN

GEM TOWNSHIP—CONTINUED

	P. O.	Real	Per		P. O.	Real	Per
McFarlane Albert	James		100	Solberg P A	Aberdeen		100
McFarlane Peter	"		100	Solum Louis	Bath		50
McFarlane Eli	"		50	Schott Wm	James	900	100
Nelson E S	Gem	1600	300	Schott Albert	"	900	100
Olson Halleck	Bath	1400	150	Schott Adolph	"	900	100
Paepke Carl	James	2600	300	Thieman Aug	Gem	900	200
Paepke Herman	"	900	50	Thieman Oscar	"		
Paepke C F	"	900	200	Thompson John	James	900	200
Plummer Mrs F	Aberdeen		50	Teigen Mrs Helge	Gem		100
Riber John	James	2500	200	Vaaler John	Aberdeen		100
Rapp Joseph	Groton		100	Westby M N	Bath	2000	200
Ryan M J	Aberdeen		100	Walter Fred	Aberdeen		400
Sueltz Fred	James	2100	250	Walter Wm	Warner		250
Sueltz Aug	"	1300	200	Walter Otto	"		200
Svarstad Jens	Bath	100	300	Wright Wm	Aberdeen		150
Svarstad Andrew	"			Wendt Daniel	Warner		200
Stange Wm	Ferney	1800	100	Walgrun Gust	Gem	800	200
Schlick James	Gem	800	200	Wobeck Ferdinand	Warner		100

C. A. McArthur & Co.

Fine Carriages, All Styles, Low Prices
 Full Line Farm Machinery
 Engines, Separators—Leading Makes

Stadum John	Warner		400	Wardell G W	Aberdeen		100
Solberg A A	Bath	1000	200	Zick H W	"		100

WARNER TOWNSHIP

	P. O.	Real	Per		P. O.	Real	Per
Anderson John	Warner		100	Bruce Fred	Rudolph		100
Anderson W D	"		15	Bobke Aug	"	800	100
Angerhofer Aug	Aberdeen	700	200	Bretsch Aug	"		100
Angerhofer Rudolph	"		100	Bettmann Henry	"	500	100
Boothroyd B B	"	400		Bromaghin F L	"		40
Bain Wm	Warner		300	Christian W F	"		200
Brown H W	"		100	Cate Alfred	Warner	2300	200
Briggs Susanna	"		100	Cate Albert	"	100	100
Boardman M	"	1500	100	Cate Chas	"		35
Brockway H W	Mansfield	600	100	Chesebro A S	"	1700	200
Berg Aug E	Warner	900	100	Conway Robt	"		100
Brog Andrew	Mansfield	2000	600	Cate Frank	"	1600	200
Bassett Jas	Bright	900	100	Christie J W	"		100
Bechtel Geo	Warner	700	35	Cook Mrs M J	"	2200	100
Bonlais Mrs T	Rudolph	2200	300	Christian Roland	Ab'rd'n	2500	100
Bruce Henry	"	1000	200	Crawford John	"	700	200
Butner F G	"		300	Dahne Aug	"	300	100
Bonlais Jas	"		100	Dickerson Frank	"	800	100

HOWARD & HEDGER
 N. W. BANK BLOCK, ABERDEEN

See our Sale and Rent List of
 City and Farm Property
 before buying

C. C. FLETCHER
 ABERDEEN
 000
REAL ESTATE LOANS

S. W. Narregang

ABERDEEN

If you want to buy or rent property, call and see him

140

SCOLLARDS' BROWN COUNTY DIRECTORY

Household Furniture of all kinds
... TRUNKS ...

105 MAIN ST.,
ABERDEEN

PIONEER FURNITURE CO.

WARNER TOWNSHIP—CONTINUED

	P. O.	Real	Per		P. O.	Real	Per
Dawes Minerva	Aberdeen		100	Lyman John	Aberdeen	900	100
Eldred E D	"		100	Lyman John jr	"		100
Fuhrmann C	"		10	Langeland A P	"	700	100
Fisher W D	"	800	100	Larson Louis	"	1700	300
Froehlich Anna	"	100	20	Lupient Moses	"	700	100
Froehlich Mrs M J	"		100	Lindekugel C	"	700	200
Fisher L M	"	700	100	Lord Bert	"	600	100
Fuhrmann Hannah	"	600	100	Lawrence W J	"		35
Fuhrman Louis	"	1800	200	Lyons Mrs P	"	1400	400
Flick Wm	"	900	200	Mills P H	"		1000
Fisher Fred	"	1700	100	Moulton L O	"	700	200
Fulker Mrs S	"		100	Marlette H L	"		25
Fulker John	"		100	Melgaard A A	"		200
Flickinger Wm	"		100	Moulton E C	"		200
Farrington L	"		100	Madison John	"		25
Fisher Mrs C	"	800	100	Moulton H M	"	800	200
Gunderson H	"	100	30	Mitchell Jas	"		100
Gracy John	"	900	100	Morrow J L	"	1500	300

Jno. McArthur & Son

PRICE AND QUALITY GUARANTEED

Pianos, Organs, Buggies,
MACHINERY
Bicycles, Sewing Machines

Gunderson Peter	"		100	Mahan Jas	"	700	200
Hanson Olans	"		40	Marker D	"		100
Henschell Henry	"		100	McCormick P	"	1400	200
Hanson Mrs A	"	1500	100	Nelson Swan	"	1600	200
Hanson Hans	"		100	Nieger Wm	"	1400	200
Horning Eugene	"	800	200	Nieger John	"	1000	200
Horning Chas	"	900	100	Nieger J H	Mansfield		200
Holmes Walsh	"	900	200	Ostrom C M	"		100
Henschell Geo	"		100	Olson Chas	"	300	100
Hoyt Byron	"	700	100	Payne E W	"		100
Hubka Bros	"		200	Pansegrow Fred	"	1100	200
Hall A T	"	1500	200	Perry U G	"	800	100
Hoilein Olaf	"	1400	200	Payne E C	"	2300	400
Hunawell J B	"		100	Peterson John C	"	700	200
Hansen J L	"	800	100	Quinn Ed	"	1400	100
Hacanson Chas	"		100	Rozell Jas	"		100
Engles J N	"		100	Rende & Gerhard	"		600
Jacobson John	"	700	100	Rende T A	"	100	40
Kienon Fred	"	800	100	Ryman Jno	"	400	200
Kempf Louis	"		100	Rehfeld Chris	"	900	200
Larson Benj	"		100	Rehfeld Herman	"	1500	100
Lyman Geo	"		100	Ristan R H	"		160

GEO. BOLLES

REAL ESTATE AND INSURANCE

216 Main Street, Aberdeen

FOR FINE
..JEWELRY.. GO TO

Voedisch
Up-to-date Jeweler

WARNER TOWNSHIP—CONTINUED

	P. O.	Real	Per		P. O.	Real	Per
Rehfeld Wm	Mansfield	5000	300	Saunders Robt	Mansfield		100
Rietz Ed	"		300	Thompson O H	"		35
Richert Aug	"	100	100	Froge Martin	"	700	200
Rozell W C	"	700	100	Wilson John	"	1200	100
Rieck Gus	"	1000	200	Wilson J F	"	3000	300
Ryman M	"	900	100	Williams A L	"		15
Ryman Wm	"	700	400	Wellhansen Chas	"		100
Rogers Jno	"		100	Wilson Aldra	"	900	200
Swanson O A	"	2300	200	Wells W G	"		100
Swanson Henry	"	1600	100	Williams Ed	"	600	100
Seaman C L	"		1000	Wentworth F G	"	700	300
Schnorr Henry	"	1500	100	Wright S M	"	2000	200
Snearley Wm	"		200	Wilson Byron	"	1900	200
Stinber Alvis	"		50	Wilson Mrs Seth	"	1200	100
Smith John G	"		600	Wilson C D	"	900	200
Smeby A M	"	800	400	Wheelihan Jas	"	3300	200
Sanck Wm	"	2500	100	Wilson Frank	"	900	200
Sears Mary	"		100	Willis P K	"		200

C. A. McArthur & Co.

MCCORMICK MACHINERY Binders
Rakes, Twine, Headers, Engines, Mowers
Threshers. All goods Guaranteed

Stanby M	"	900	200	Wobach Wm	"	900	300
Stablein Simon	"	1500	300	Wasson Ole	"		100
Sweet Geo	"	1700	100	Warner Roller M Co	"		3000
Schoppe Fred	"		100	Zweck Jacob	"	800	100

GROTON TOWNSHIP

	P. O.	Real	Per		P. O.	Real	Per
Adams F D	Groton	4600	800	Champlin E E	Groton		200
Amsden F R	"	1400	200	Cure George	"		300
Aves Wm	"		300	Clark H A	"		200
Blair James	"		200	Faa O T	"	2200	400
Bell J C	"	685	200	Frommell Adam	"	1050	400
Blair Wm	"	1300	500	Friedley Albert	"		300
Bell A	"	800	100	Fisher B C	"	800	200
Brown M E	"		400	Griffin S J	"	4700	700
Buckets H C	"		100	Grinolds C B	"		300
Brown Chas	"		300	Hurlbut R R	"	1500	200
Butterfield E L	"		200	Hackett U S	"	2700	1000
Bogus John	"		200	Harris George	"		100
Blair J W	"	3400	500	Hoppin G S	"	2600	200
Blair John	"		30	Harris Samuel	"		100
Bidwell Evert	"		100	Jarnes O T	"	1300	500
Curry A B	"	1000		Koepsel Wm	"	2300	300

The Olwin Dry Goods Co.
.....ABERDEEN

Carpets, Rugs, Mattings,
Linoleums, Lace Curtains
and Portiers.

George M. L. Erwin

GENL. AGT. FOR
North and South
Dakota

Washington Life Insurance Co.
MEAD BLOCK, ABERDEEN

Aberdeen Steam Laundry

High Grade Work

412 Main St., Aberdeen

TELEPHONE 4 RINGS

142

SCOLLARDS' BROWN COUNTY DIRECTORY

Groceries, Grockery, Fruits and Vegetables
411 SOUTH MAIN ST., ABERDEEN

The Blue Front Grocery

GROTON TOWNSHIP—CONTINUED

	P. O.	Real	Per		P. O.	Real	Per
Krueger A W	Groton	3400	800	Rowe S B	Groton	1000	300
Klans John H	"		400	Rehfus Emanuel	"		100
Milligan Ann	"		200	Reynolds R F	"	1300	100
Madison G C	"		100	Stebbins Geo F	"	1500	300
Milligan Ann	"	2200	200	Smith A B	"	1900	900
May Samuel	"		300	Schnase G A	"	300	100
May Z S	"	900	200	Streeter W S	"	1100	200
Olson Sigel	"	300	200	Traverse A J	"		100
Palmer H W	"	1200	200	Tallman C S	"		400
Pirnie Chas	"		200	Turner M B	"	700	200
Phillips Henry	"		100	Towe W J	"	1900	100
Quiggle J B	"	3200	600	Weichranch C	"	2200	600
Rix C E	"	1500	300	Zeller H D	"		200

NEW HOPE TOWNSHIP

	P. O.	Real	Per		P. O.	Real	Per
Bierman G	Mansfield		100	Kramer Wm	Mansfield		200
Bockleheide Wm	"		100	Nygeen Gust	"		100
Borchard H C	"		100	Parsch Chas	Warner	500	100

Jno. McArthur & Son

Pianos, Organs, Buggles,
MACHINERY
Bicycles, Sewing Machines

PRICE AND QUALITY GUARANTEED

Borchard Fred	"		200	Parsch Frank	"		65
Botha J A	"		100	Pausegran G R	Mansfield		200
Bierman C A	"	500	200	Remde H W	"		400
Botha Gust	"		100	Rembe R A	"		150
Camp Nettie E	Warner		100	Ristan Otto	Warner	500	100
Camp W W	"	500	75	Riley Geo	Mansfield		65
Dildine H	"		100	Shanley T J	"		450
Dahme Fred	Aberdeen		100	Schulman A	Warner	500	100
Evans T B	Mansfield		140	Schulman Jacob	"		100
Elsing Henry	"	900	300	Siebrasse Chris	Mansfield		150
Gjerstad John	"	500	140	Tietz Fred	"		100
Helgalein H K	"		100	Tietz John	"	500	100
Hazelhorst Wm	"	900	200	Tower C A	"	900	400
Halbert J H	"		700	Thorson Gilbert	Warner		100
Hahler Wm	"		100	Tithemeier H	Mansfield		100
Krause Wm	Warner	900	100	Wells F L	"		100
Krause Chas	"		100	Wiedebusch H F	"		200
Krause Fred	"		100	Wiedebusch Chas	"	900	300

BATH TOWNSHIP

	P. O.	Real	Per		P. O.	Real	Per
Anderson Wm	Bath	900	200	Bush C A	Bath		100
Burton R K	"		400	Bean S B	"	900	100

**BECKE
THE
BROKE R**

Real Estate Rentals
and LOANS

314 MAIN ST.,
ABERDEEN

BATH TOWNSHIP—CONTINUED

	P. O.	Real	Per		P. O.	Real	Per
Bean G W	Bath	700	100	Hughes D R	Bath	1400	300
Ballweg Andrey	"	900	300	Henrickson C	Aberdeen		200
Brewster E D	"		215	Holmes E B	Bath	1900	200
Beagler Frank	Aberdeen		200	Hyde C H	"		100
Clark W T	Bath	100	800	Johnson O G	"		200
Collver Marshall	"	900	200	Jones John H	"	900	200
Chalcraft Albert sr	"	800	100	Kopplin Chas	"		100
Conant E A	"	900	100	Kerr M	"	2200	100
Chalcraft Albert jr	"	700	200	Knie August	"	1000	200
Cavanaugh John	"	1200	200	Knie Emma	"	1000	200
Cavanaugh P C	"	1100	300	Kraump Henry	"		100
Cavanaugh M	"		100	Long B F	"	100	200
Chalcraft Wm	"	900	100	Long M S	"	300	100
Chalcraft M J	"	900	100	Loebs J L	"	1000	300
Cummings C H	"	1800	200	Lathrop J H	"	400	100
Colins W M	"	900	200	McPherson H S	"	800	25
Cummings D P	"		200	Millcavek Wm	"		200
Cass Wm	"		200	Mabie W B	"	900	45

C. A. McArthur & Co.

Headers, Header-Binders, Mowers
John Deere Plows, Wagons, Buggles
Cream Separators, Bicycles, Etc.

Cook S H	"	2100	300	Morgan Jenkin	"	1000	200
Elsner Adolph	"	900	200	Plummer E A	"	1000	200
Evans Peter	Aberdeen	1000	300	Pecor A	Aberdeen	1700	300
Freeman A L	Bath	900	100	Perry B W & H	Bath	1800	300
Freeman C W	"		100	Regan J H	"	6500	900
Freeman L	"		100	Rahskopf Lewis	Aberdeen	800	300
Fritz L J	"	1500	300	Rahskopf G W	"	2100	100
Fleming Geo	"		100	Roberts Owen	Bath		200
Fleming John	"		300	Stickney W P	"		100
Fritche Wm	Aberdeen		100	Stewart D G	"	400	100
Fritche J R	"	900	200	Stewart Grant	"		100
Flagg C E	"	1500	300	Schuchardt Geo	"		200
Fritche G E	"		100	Stickney E D	"		15
Freeman J J	Bath	900	100	Smith Mrs R A	"		20
Grogan Thos	"		200	Smith C A	"		100
Gould A T	"		100	Schnase J	"	1000	200
Grass John	Aberdeen		100	Talbot B C	"		200
Habbert Geo	Bath		100	Wilber W I	"		100
Harkins James	"		100	Weismantle C	Aberdeen		200
Harrington Eli	"		100	Weismantle Chas	"		200
Helmka John	"	1900	200	Wurtzel Aug	Bath	900	35
Haley Julia	"		200	Wilbur Jay	"		25

STATE DEMOCRAT

Official Newspaper
of Brown County

Fletcher & Searle, Props.
Aberdeen, S. D.

HOWARD & HEDGER
N. W. BANK BLOCK, ABERDEEN

Real Estate and
Real Estate Securities

**FURNITURE, CARPETS
 .. and WINDOW SHADES**

**108 MAIN ST.,
 ABERDEEN**

Pioneer Furniture Co.

BATH TOWNSHIP—CONTINUED

	P. O.	Real	Per		P. O.	Real	Per
Wenz H C	"	1000	100	Wilber Henry	Bath	1800	600
Wenz W & T C	"	800	300	Wilber Ira	"	1000	200
Wenz F M	Aberdeen		300	Wilber Ed	"		25
Wilber Fred	Bath	900	20				

MERCIER TOWNSHIP

	P. O.	Real	Per		P. O.	Real	Per
Anderson Andrew	Ab'd'n	900	100	Lee Andrew T	Aberdeen	500	500
Anderson John	"		100	Magone Joseph	"	500	400
Artz John	"		40	Peterson Lars	Cortlandt		100
Ensley Louis	"		1	Ragan Joseph T	Aberdeen		1
Hallickson L N	"	600	200	Southwick Agnes	"		100
Ivey Mary J	"	500	45	Simouck M W	"	500	1400
Jensen Svend	"		200	Stinson James	"	1600	100
Keller Julius	"		100	Winke Gus	"		100
Keller Sebastian	"		100	Waterman	"		400

HENRY TOWNSHIP

	P. O.	Real	Per		P. O.	Real	Per
Amsden Ed	James		100	Klabunde Julius	Groton	1000	200

Jno. McArthur & Son

**Engines, Separators—
 Headers, Binders, Mowers
 Fine Carriages**

PRICES RIGHT. QUALITY RIGHT

Adler Wm	"	1200	200	Klabunde Aug	"	2200	350
Bowles Wm	Groton	2000	700	Krahn Carl	James		230
Burton Wm	James	1300	500	Lehman Emil	"	1000	130
Clark E E	Groton		100	Lehman John	"	900	100
Clark Addie E	"		50	Lorenz Gustav	"	900	125
Craig Wm	James		150	Libbey R C & Co	"	400	1000
Chalcraft T J	"	500	100	Maas Henry	"		
Draeger Albert	"	850	110	Mather Ed J	Groton	3500	1000
Empire Elevator Co	"		1200	Meredith Jas	James		100
Farmers' Elevator Co	"		700	Newman Henry	"		100
Falk Herman	"	1700	100	Newman Albert	"		100
Falk John	"		35	Neuman Chas	"		100
Ealk Emil	"		40	Onstaed Erick	"	600	75
Gerth Fritz	"	1000	150	Prestegard Christ	"	1300	200
Holmn Nels	"	2000	500	Potter A H	Groton	2600	375
Heberer Henry	"	1400	200	Pasch Gustav	James	2700	200
Joheson Andrew	"		300	Pasch Ferdinand	"	4500	400
Johnson T O	Groton	900	150	Peterson C O	"	1400	100
Johnson Henry	James	900	200	Peterson P M	"		100
James F D	Groton	1800	250	Quince: John	Groton	3500	1000
Kranhold Fritz G	James	2000	200	Rose Alex	James	1000	100
Kranhold C W	"	1800	200	Rode Christian	Groton	1000	175

FOR FINE JEWELRY WORK go to

VOEDISCH

WATCH INSPECTOR FOR C., M. & ST. P. RY.

Up-to-date Jeweler

SCOLLARDS' BROWN COUNTY DIRECTORY

145

HENRY TOWNSHIP—CONTINUED

	P. O.	Real	Per		P. O.	Real	Per
Rapp Caroline	James		25	Voigt Carl	"	2700	1100
Rose Paul	"		50	Voigt Aug	"	3700	600
Sieh Agnes	"	1100	200	Voigt Ferdinand	"		100
Stetter Gotlieb	"	1800	200	Voigt Emil	"	800	100
Schultz Albert	"			Voigt Henry	"		100
Stelter Julius	"		200	Voigt Herman	"		100
Schott Ludwig	"	800	35	Wagener R E	Groton	1700	150
Thompson Wm jr	Groton	900	200	Wagener Aug	"	900	100
Thompson Wm sr	"	900		Wendel Carl	"	1100	300
Townsend Chas	James	900	200	Wagener John L	"		
Troy Thos H	Groton		200	Weihrauch Henry	James	2800	200
Van Rieper Dora	James	1000	50	Wagener Franz	"	2700	200
Voigt F W	"	3700	400	Wisner David	Groton	800	200
Voigt Christian	"	1000	200				

RIVERSIDE TOWNSHIP

	P. O.	Real	Per		P. O.	Real	Per
Abraham Bros	Huffton	4400	700	Elefson John	Groton	800	55
Aldennan W D	Groton		270	Faa Joseph T	"	800	300

C. A. McArthur & Co.

We make a specialty of
...Complete Steam Threshing Outfits
Our Territory—North half of State

Andrews W P	"		270	Falk Bros	"	3400	440
Baitinger H E	Putney	300	1000	Flemming John	Putney	2300	150
Belding John D	Groton	1900	65	Fellows Isaac	"	900	80
Belding T B	"	1900	400	Gengerkie Herman	Groton	800	300
Bason C H	"		160	Goddard W H	"	1000	140
Belden Ole	"		150	Hobus Charles	"		200
Brooberg F G	"	3500	500	Hoonoise Adelbert	James	1000	150
Burnham A W	"	2400	460	Hoonoise W J	"	1200	125
Burt W H	"		190	Hoosley H E	Putney	900	185
Camburn T E	Putney		160	Hughes Thomas	"	1700	250
Cramer H W	"	1800	230	Johnson Helmuth	Groton	900	200
Carlson Aug	Groton	900	100	Johnson Louis J	Clarem't	4400	500
Chapin Elizabeth	"	1700	200	Kepkie Herman	Groton	1700	300
Carlson Frank A	"		100	Kemp Fred	Huffton		500
Cummids C E	Putney	1900	400	King D H	Groton	900	100
Cole L T	Groton			Kraft J W	"	4000	400
Dickerson B F	Putney	2600	300	Kroon Chas J	"	900	100
Dickerson John	"		170	Lilja Fred	"		100
Dickerson Chas	"		50	Lilja Otto	"		100
Douglass Frank	"	700	220	Linn Aug	Putney		100
Dixon H E	Groton	900	100	Linn Lott A	Groton	1000	300
Dixon Robt	"		200	Linn J M	"	1700	200

W. B. WINDSOR
 INSURANCE AGENCY

OFFICE:
 ROOM 2, MEAD BLK.
 ABERDEEN

**Fire, Tornado
 and Fidelity
 Insurance**

The Olwin Dry Goods Co.

ABERDEEN

Jackets, Capes, Ladies' Suits,
 Wrappers, Dress Skirts
 and Silk Waists

Aberdeen Steam Laundry

COMMERCIAL TRADE
a Specialty
412 Main St. Tel. 4 rings

The Blue Front Grocery
 411 SOUTH MAIN ST., ABERDEEN
Groceries, Grockery, Fruits and Vegetables

RIVERSIDE TOWNSHIP—CONTINUED

	P. O.	Real	Per		P. O.	Real	Per
Litts J H	Groton	1700	200	Preston W R	Groton		100
Luce F T	"	900	200	Rasmusson D K	Putney	1800	200
Luce J C	"	800	45	Rasmusson F H	"	800	100
Lawrence B	Aberdeen	3600	100	Ritter Isaac	Groton	3500	500
Leak C W	Groton	2500	200	Rix W A	"		200
Lee Thos	Putney		125	Rock Fritz	"		100
Lumbra J B	"	1900	300	Sanders Frank	Huffton		200
Markins John	Groton		200	Schorneck Geo	Groton	1800	200
Mace Louis	Putney		100	Shornack John	"	2000	200
Mewes Otto	"	900	100	Sells Jessie	"	500	100
Miller Elizabeth	"	1800	100	Sorenson John	Putney		100
Marquardt Chas ^d	James	900	300	Smith C F	"		100
Moody Frank	Groton	800	100	Smith H J	"	900	100
McKinnon Archie	Putney		300	Streeter S H	Groton	900	100
Newman Franklin	Groton	1000	100	Swingle A S	Putney		200
Newman B C	"		100	Swenson Adolph	Groton		200
Olson C T	"	975	500	Swenson Sam'l	Claremont	2600	500
Olson Fred	Putney	1300	100	Swenson Mrs Louisa	"	1000	100

Jno. McArthur & Son

Straw-Burning Engines—Best
Makes. Threshers of Greatest
Capacity—Money Makers

MACHINERY, VEHICLES, PIANOS, ORGANS

Olson Loren	"	800	200	Townsend J E	Groton	1800	45
Parker Geo M	Groton	900	200	Vallean G Z	"	900	100
Pasco J H	"	800	200	Weldon Wm	Putney	800	700
Pash Mrs C D	James		100	Wenlock Peter	Groton	2600	500
Pfiefer E J	Putney	2000	400	White W B	"		100
Pfiefer E T	James		100	Wockenfuss F'r'din'd	"	1000	200
Porter J H	Groton	900	100	Wood W H	Putney	900	1700
Preston W H	"		500	Zimmerman Mrs CA	H't'n	1700	200

ABERDEEN TOWNSHIP

	P. O.	Real	Per		P. O.	Real	Per
Anderson Ole G	Aberdeen		100	Bremer C E	Aberdeen	1200	200
Anderson Emil C	"		100	Bergh Andrew	"		300
Anderson C H	"			Britzins Jacob	"		400
Anderson Christian	"		100	Bengs Frederick	"		300
Babcock J L	"	100	200	Champlin Orrin	"		
Beals H H	"		300	Christian W H	"		400
Brown Nathaniel	"		100	Cobb Mable	"		200
Bushnell W F T	"	1000	400	Connanghty Patrick	"		35
Burns Patrick	"	900	2100	Cassels Wm	"		300
Bosley U	"		100	Cook A J	"		300
Barnhart C E	"	20		Culbert David	"	240	200
Burnham Ida & A W	"	250	1000	Cronyn Herbert	"		15

B E C K E
THE
R O K E R ∴ **Cut Rate Tickets**
314 MAIN STREET, ABERDEEN

K. O. LEE
 ABERDEEN AND GROTON

Transfer AND Storage } Farm Machinery, Engines, Threshers and Windmills

ABERDEEN TOWNSHIP—CONTINUED

	P. O.	Real	Per		P. O.	Real	Per
Edson Jesse	Aberdeen		200	McCoy C F	Aberdeen		300
Eschbach C J	"		300	Meyer Joseph	"		100
Easton C F	"	7600	600	Melcher Edward	"		200
Fulton Catherine	"	825	300	Malsam Antone	"		100
Fulker J R	"		100	Nusser Louis	"		50
Fulker I C	"		400	O'Donnell Patrick	"	1200	300
Gregory C P	"		200	Payne W A	"		100
Goodwin Fred	"		10	Rice Reuben O	"		500
Green D W	"		200	Rice Edwin M	"		100
Harris C N	"	1100	600	Smith John E	"		100
Hagen Fred	"		200	Smith Florence A	"		200
Hardke Albert	"		100	Small Edward	"		200
Hardke Fred	"		200	Swengel C W	"		200
Hurttl Andrew	"		200	Sidow W F	"		300
Hendryx A D	"		100	Swift C W	"		200
Jahnsen Ronald	"		300	Shaffer Jacob	"		400
Johnson John	"		100	Schuchardt Ernest	"		100
Jahneke Herman	"	800	100	Shepherd G H	"		100

C. A. McArthur & Co. } Fine Carriages, All Styles, Low Prices
 Full Line Farm Machinery
 Engines, Separators—Leading Makes

Jones T R	"	3400	100	Shepherd H D	"		
Kuney Jacob	"		300	Shook Ed	"		100
Kock Christian	"		800	Scholz Ed	"		100
Klock Cornelius	"		200	Tenant Wm	"	1000	200
Keller Casper	"		200	Whitlinger Henry	"		200
Korte Silas A	"		300	Wilson Emma J & Henry	"		600
Lockington H J	"		100	Webb Frank W	"		500
Lum C A	"	1100	900	Webb Eugene E	"	1000	300
Liedtke Louis	"		100	Wager Albert	"		100
Lawe Jacob	"		200	Young J W	"		400
Merten G E	"		1000	Yoeman Jas	"		400
Merten Emanuel	"		200	Zimmerman M F	"		600
Melgaard Andrew	"	4000	400	Zimmerman J G	"		300
Muhlenback Wm	"	1100	200	Zimmerman Wm	"		100
Meyer Mary	"		300	Zick Edward	"		300

LINCOLN TOWNSHIP

	P. O.	Real	Per		P. O.	Real	Per
Anderson F	Westport	2200	340	Currie H	Aberdeen	1200	60
Anderson Wm	"		150	Durkee Henry	Westport	600	140
Adams W J	Aberdeen		170	Eschbach C F	Aberdeen	700	160
Chapman Ed	"	1300	200	Evans Owen	"	1300	260
Chapman Wm H	"	600	300	Gage Vine	"		175

Howard & Hedger

N. W. BANK BLK.
 ABERDEEN

Rentals and
 Collections

C. C. FLETCHER, FIRE INSURANCE, ABERDEEN

S. W. Narregang | Farm Land and City Property

Bought, Sold, Exchanged
Rented and Managed

148

SCOLLARDS' BROWN COUNTY DIRECTORY

Undertaking
Embalming

108 MAIN ST.,
ABERDEEN

Pioneer Furniture Co.

LINCOLN TOWNSHIP—CONTINUED

	P. O.	Real	Per		P. O.	Real	Per
Gray Lewis	Aberdeen	1800	440	Miller Geo H	Aberdeen		270
Graham J A	"		150	Maynard W E	"	1300	200
Hubburd M O	"		310	Narregang L	"	700	150
Haffelfinger Wm	Westport	600	150	Prouse Margaret	"		200
Hunt A G	Aberdeen	700	280	Roundy Jas	"		130
Hulburt A K	Westport	600	210	Roundy Geo	"		180
Hulburt Frank	"		150	Roundy F L	"	1200	150
Hulburt Noah	"	700	275	Roundy L C	"	1800	175
Heffelfinger Thos	"	600	245	Reed Lee H	"		110
Kepler Christ	Aberdeen		55	Snyder Geo	"		230
Kindschy Andrew	"	600	180	Snyder John	"		300
Krier Aug	"	300	180	Swengel D F	"	1400	370
Krier H L	"	300	250	Souther Geo	Ordway	600	150
Lind Marcus	"		140	Shaw D H	Aberdeen	1200	60
Maurer A W	"		135	Struck Lewis	"		100
Melcher Aug	"	60	400	Thomas John	"		100
Meyers Geo	"		180	Voeller Anton	"		135
Morris Everett	Westport		100	Wheatley Walter	Westp't		70

Jno. McArthur & Son

CATALOGUE FREE. WE'LL SAVE YOU MONEY

Farm Machinery, Planos and
Organs. Largest Stock in South
Dakota. Bed-rock prices

McFadden Geo B	"		160	Wagner A O	Aberdeen	800	140
Morgan A J	"	1800	480	Wagner R E	"	600	95
Morris John	"		120	Wagner A A	"	600	110
Mott Walter	"		150	Wagner Emil L	"	1300	100
McMann M	Aberdeen	600	180	Yeoman John	"	600	300

FREDERICK CITY

	P. O.	Real	Per		P. O.	Real	Per
Anderson Ole	Frederick		20	Capl J and W	Frederick		135
Allpress Albert	"			Chamberlain J J	"	1100	700
Burneam H F estate	"		100	Coykendall D	"	300	100
Berg Heury	"		40	Chase John R	"		300
Betz Anton	"			Crown Elevator Co	"		800
Burnham & Scott	"		350	Columbia Elevator Co	"		400
Bank of Frederick	"	400	2000	Curtiss S J	"	400	240
Blackman John	"		15	Drum G M	"	1000	60
Brander James A	"			Drum J L	"		1100
Beebe A L	"		100	Drum Fred	"		
Bliss Leon	"			Drum Wm	"	1000	200
Barrager & Bremer	"		200	Downey H A	"		
Barrager C I	"	500		Dunberger Geo	"		50
Berg J P	"			Durke P B	"		200
Bartlett W J	"	250	65	Dickey M E	"	400	800

GEO. BOLLES

Real Estate and Insurance

216 MAIN ST., ABERDEEN

THE COE & HOWARD ABSTRACT COMPANY

C. W. HERMANCE, Manager

Established Oct. 1, 1882. Incorporated Sept. 20, 1887

CAPITAL, \$15,000.00.

COMPLETE ABSTRACTS

of all realty in Brown County, South Dakota.

Corner Main Street and First Avenue

ABERDEEN, SOUTH DAKOTA

F. B. HART

PLUMBING, FURNACES and HEATING AP-
PARATUS, TIN, COPPER and SHEET IRON
WORK, TANKS, PUMPS and WIND MILLS

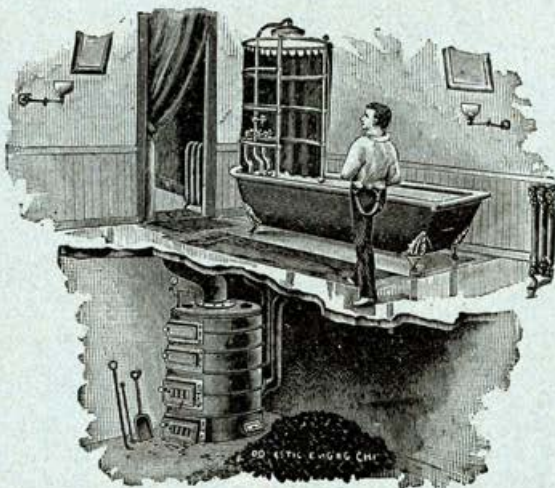

ESTIMATES
CHEERFULLY
FURNISHED
FOR ALL SUCH
WORK ON
APPLICATION

• •

OFFICE :
COR. 4TH AVE.
AND LINCOLN
STREET

Aberdeen, S. D.

McCormick Machinery

BEST IN THE WORLD

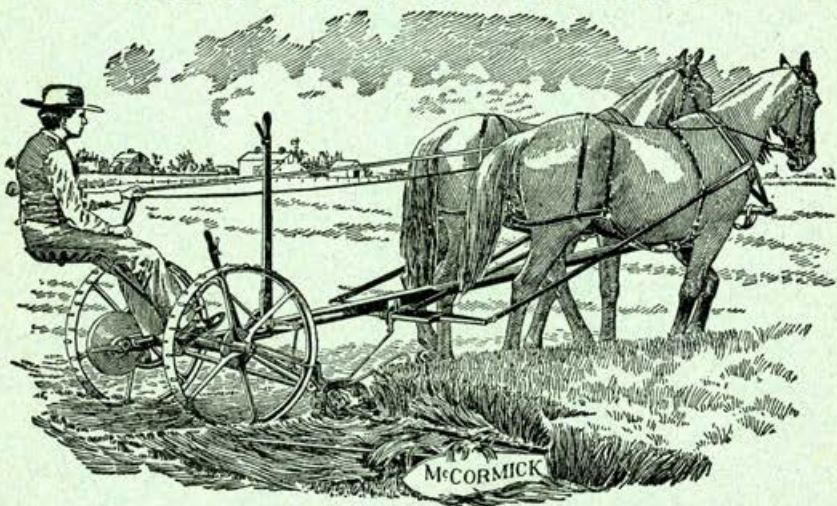

BINDERS, MOWERS, RAKES, CORN HARVESTERS

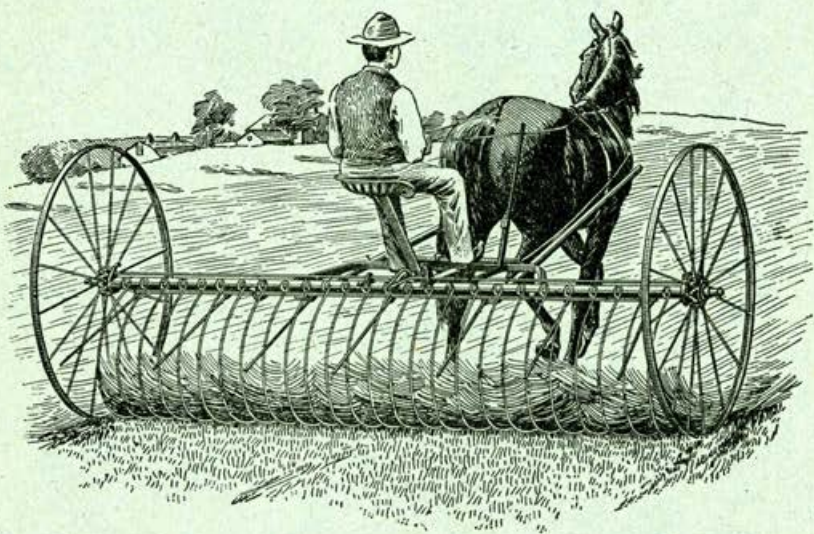

HEADQUARTERS FOR SOUTH DAKOTA

214-216 Fourth Avenue East, Aberdeen, S. D.

E. E. HEYWOOD, General Agent

If YOUR EYES BLUR go to **Voedisch** Up-to-Date.. Jeweler
 Graduate Optician

FREDERICK CITY—CONTINUED

	P. O.	Real	Per		P. O.	Real	Per
Durkee Ammi	Frederick		200	Olson Evan	Frederick		30
Dennis E C	"			Pettingill A E	"	60	240
Eddy W F	"		10	Pettingill E G	"	1000	600
Empire Elevator Co	"		400	Reeves S H	"		100
Fylpaa John A	"		10	Runge C W	"	1000	35
Fylpaa T H	"	500	5	Reed C O	"	1200	500
Fylpaa Merchantile Co	"		800	Real John	"	300	100
Gorder M	"	700	200	Smiley Mrs A V	"	100	55
Garey E T	"		35	Sykes A E	"	1400	1100
Garey Wm	"	300	100	Schrandenbach Ed	"		100
Hicks W B	"		5	Smith A S	"		
Howard A	"			Simmos J C	"	700	100
Holland Mrs C C	"		100	Salzer Lumber Co	"	300	900
Hoffman & Dennis	"		200	Smiley F B	"		
Hoffman H J	"			Storey Wm	"	700	500
Joy Geo H	"			Smiley C E	"	200	
Johnson Olof	"		130	Taskerud Esther Mrs	"	400	240
Jim Valley Mill Co	"	4200	500	Taskerud Chas	"		

C. A. McArthur & Co. } Fine Carriages, All Styles, Low Prices
 Full Line Farm Machinery
 Engines, Separators—Leading Makes

Jeffers J E	"	200	70	Tatro Geo W	"		100
Johnson C R	"			Van Slyck Henry	"		
Johnson & Hicks	"		150	Wentz Geo	"		40
Johnson A J	"	500	15	Ward J R	"		40
Larson Lars	"	200	35	Ward C W	"		25
McArthur John & Co	"		150	Whallen & Co	"		1400
Matson Henry	"	200	55	Way A M	"	500	100
McLeary Ed	"			Winston & Joy	"		200
McNally Margaret	"	1300	300	Winston Geo P	"	500	400

RICHLAND TOWNSHIP

	P. O.	Real	Per		P. O.	Real	Per
Abbott Guy	Frederick	2600	300	Gelling P C	Frederick	1300	300
Abbott W O	"	1400	250	Giranan Paul	"	2300	400
Anderson Herman	"		60	Heir Henry	"		200
Andersen Chas	"		300	Hassenstab Albert	"		100
Burnham H F	"	1100	100	Haasze & Tveit	"		300
Backman Regal	"	1600	300	Haasze Myrtle H	"	3200	100
Bay Henry	"		100	Herr Dan	"		
Christie James	"	1900	260	Johnson W J	"	1400	100
Christie David	"		15	Johnson A J	"	700	100
Christie Stephen	"		100	Johnson William	"		140
Gelling Thomas	"			Johnson John	"	600	200

George M. L. Erwin
 GENL. AGT. FOR
 North and South
 Dakota
Washington Life Insurance Co.
 HEAD BLOCK, ABERDEEN

THE OLWIN DRY GOODS CO. • Dress Goods, Waist Silks
 ABERDEEN • Dress Silks, Velvets,
 and Wash Dress Goods

ABERDEEN STEAM LAUNDRY

412 Main St. Telephone 4 Rings

Telephone us and we will call and get your bundle.

The Blue Front Grocery
 Groceries, Grockery, Fruits and Vegetables
 411 SOUTH MAIN ST., ABERDEEN

150

SCOLLARDS' BROWN COUNTY DIRECTORY

RICHLAND TOWNSHIP—CONTINUED

	P. O.	Real	Per		P. O.	Real	Per
Kevela John	Frederick		100	Plon Flonan	Frederick		100
Koskanemi Christ	"		200	Plon Andrew	"		300
Kronsnabel Caroline	"	600	45	Paulsen Carl	"		150
Kronsnabel Annie	"	600	45	Riden John	"		50
Kronsnabel Casper	"	1300	250	Richmond Hubert	"		100
Kronsnabel Aug	"	1200	400	Radway O F	"	600	100
Kronsnobel F J	"		100	Rud Oscar	"		140
Larsen H B	"			Steves R S	"	600	300
Lein Gust	"			Sumption George	"	700	200
Lufkins Louisa	"	700	300	Tveit Mons	"		20
Laurilla Jacob	"		100	Tveit H L	"		150
Leborg Andrew	"	700	100	Tveit Lars M	"	200	35
Morgan Howell	"	1400	200	Tveit Iver	"		200
Mellang Gilbert	"		150	Wangen Christ	"		30
Nelson Ole	"		600				

FRANKLYN TOWNSHIP

	P. O.	Real	Per		P. O.	Real	Per
Arndt W J	Frederick	1000	200	Hill J A	Murray		100

Jno. McArthur & Son

PRICE AND QUALITY GUARANTEED

Pianos, Organs, Buggles,
MACHINERY
 Bicycles, Sewing Machines

Baker A S	Delhi		200	Hollihan Julia	Westport		100
Bishop F E	Frederick	500	150	Holmes Wm	Murray		400
Callaghan P O	Westport	1000	400	Horning S H	"	1000	300
Collins Richard	"	1000	100	Horning A L	Delhi	500	300
Crowe E E	Frederick	1100	250	Hurst Wm sr	"		600
Crowe W W	"	500	300	Hurst W H jr	"	1100	400
Denison E E	Westport	1100	500	Hurst James	Frederick		100
Downing Oscar	"		50	Hollihan Chas	Westport		
Gamble E W	"	1500	100	Kindred C J	Delhi		100
Gamble C W	"	500	160	Martin Hattie	"	1000	200
Gamble J E	"	500	100	Maber Melbourne	Fr'der'k		30
Gilborne Davis	Aberdeen	1100	800	Mantor Geo	Westport		60
Gronso G	Westport	1000	100	McCulloch L A	Frederick	500	200
Gronso D W	"		100	Namock Lettie	Westport	500	300
Gronso D J	"	900	500	Randall Frank	Frederick		100
Heagley H C	Frederick	1000	400	Von Eschen Emil	Murray		100
Heagley Geo	"	500	200				

HIGHLAND TOWNSHIP

	P. O.	Real	Per		P. O.	Real	Per
Anderson Aaron	Aberdeen	500	200	Angerhofer J	Aberdeen	600	200
Andrus H C	"	700	200	Angerhofer R	"	1000	400
Angerhofer H	"		100	Bordman I E	"		200

BECKE THE BROKE R: STEAMSHIP TICKETS • 314 MAIN STREET ABERDEEN
 TO AND FROM EUROPE

K. O. LEE
 ABERDEEN AND GROTON

TRANSFER AND STORAGE } Farm Machinery, Engines,
 Threshers and Windmills

SCOLLARDS' BROWN COUNTY DIRECTORY

151

HIGHLAND TOWNSHIP—CONTINUED

	P. O.	Real	Per		P. O.	Real	Per
Bordman T	Aberdeen		100	Konautz M	Aberdeen	500	100
Brick E	"	1200	300	Kriatel John	"	400	35
Brick F	"	500	300	Kuchle I F	"	600	200
Bugner F	"		100	Kumpf A	"	400	300
Bugner J	"	600	100	Lemke Wm	"		300
Dahme E	"	900	200	Miller Alice	"		100
Dahme R	"		100	Ohloff A	"		200
Densmore C R	Albion		200	Papke Wm	Rudolph	600	500
Dildine E	Warner		100	Pretzer E	Aberdeen		100
Elfman A	Aberdeen		200	Pretzer C	"		100
Evans W H	Rudolph	600	100	Peterson J	Cortlandt		300
Gunther Karl	Aberdeen	600	200	Peterson A	"	500	200
Groat M S	Albion		200	Sando O E	Aberdeen	400	200
Grote J	Aberdeen	500	300	Schwab Karl	"	900	300
Harkness J M	Rudolph	500	300	Schwab C	"		300
Hering G	Aberdeen	1200	200	Schwant H	"	500	100
Hering M W	"	500	100	Seig C	"		200
Hertges J	"		100	Sollie P D	Warner	600	300

C. A. McArthur & Co.

Headers, Header-Binders, Mowers
 John Deere Plows, Wagons, Buggies
 Cream Separators, Bicycles, Etc.

Horlien J	"	600	100	Stellner H	Aberdeen		200
Jahons R	"		35	Wegner A	"	400	100

RAVINA TOWNSHIP

	P. O.	Real	Per		P. O.	Real	Per
Bechler Antone	Aberdeen		300	Knight John P	Aberdeen		300
Bechler Bolzer	"		200	Lorber Louis	"		200
Bechler John	"		200	Lorber Joseph	"	500	200
Derzeb Jacob	"	500	200	Miller Henry J	"	1500	400
Dally Otto	"		35	Nultemier Wm	"		100
Doell Thomas	"		200	Orth Casper	"		100
Kelley Michael sr	"	1000	600	Turner Geo A	"		100
Kelley Michael jr	"		200	Vetter Geo sr	"	800	10
Kelley James T	"	400	1	Vetter John S	"	1700	400
Kelley Caleb	"		1				

LIBERTY TOWNSHIP

	P. O.	Real	Per		P. O.	Real	Per
Achen Henry	Hecla	600	100	Dysard John	Hecla	700	100
Bruns Meino	"	1000	100	Dysard Frank	"		100
Bruns Wm	"	1000	200	Dodes H C	"		200
Boss John	Savo		100	Elsen Oltman	"	600	300
Bell Walter	Hecla		100	Eygabroad Chas	"	1300	300
Bell Frank	"		100	Ellinghansen Fred	"	700	100

HOWARD & HEDGER
 N. W. BANK BLK., ABERDEEN

Have a Choice List of
FARM AND CITY PROPERTY

C. C. FLEETCHER
 LARGEST LIST IN BROWN COUNTY
 FARM LANDS FOR SALE
 ABERDEEN, S. D.

S. W. Narregang

ABERDEEN

MONEY TO LOAN

PAYABLE AT OPTION
OF BORROWER

152

SCOLLARDS' BROWN COUNTY DIRECTORY

Picture Frames
UPHOLSTERING AND REPAIRING.

108 MAIN ST.,
ABERDEEN

Pioneer Furniture Co.

LIBERTY TOWNSHIP—CONTINUED

	P. O.	Real	Per		P. O.	Real	Per
Eldred Mrs Desta	Hecla		50	Osterloh John	Hecla	1300	100
Forster John	"	700	200	Osterloh Herman	"	1900	200
Hunter J M	"	1300	100	Peters Fritz	"		200
Hurlburt L H	"	1300	200	Peters Henry	"		20
Herther Henry	"	1300	200	Reynolds Daniel	"	600	50
Herther John	"		100	Shippy L J	"	2000	300
Herther Geo	"		100	Schwarting Henry	"	1300	100
Hunter F A	"		100	Siefkes Joseph	"	700	100
Hunter F S	"		100	Stimetz Henry	"	1300	100
Hays Geo W	"	1300	100	Stolle E H	"	600	100
Hays Emily A	"	3100	200	Shattuck Clifford C	"		100
Heekelsmiller Adam	F'd'k	1300	300	Sanke John	"		100
Hohlen Mrs T	Hecla		100	Stroupe James	"		200
Kehl Adam	"	1300	100	Schwarting Herman	"		100
Koskala Gust	"	600	15	Stolle William	"		200
Kissinger Fred	"	700	200	Stolle John	"		35
Koskala Jacob	"		100	Tomlinson F W	"		100
Lum Clifford A	"	700	200	Wilmisin E A	"	1000	300

Jno. McArthur & Son

MACHINERY, VEHICLES, PIANOS, ORGANS

Straw-Burning Engines—Best
Makes. Threshers of Greatest
Capacity—Money Makers

Naatus Mrs Jacob	"	700	100	Wittala Paul	"		100
Nutten C E	"	1300	100	Wittala Aug	"		200
Osher Geo	"	600	100	Wickhorst Theodore	"	600	45
Osher Mrs Mary	"	1700	700	Youngman Mrs Kate	"	1200	100
Lawrence Geo A	"		100	Yunker Stephen sr	"	700	100
Maunu Gust	Savo		200	Yunker Stephen jr	"		45
Mannu Alex	"	600	100	Zeller Samuel	"	1300	300
Meyers Christ	Hecla		15				

SAVO TOWNSHIP

	P. O.	Real	Per		P. O.	Real	Per
Achen John	Savo	600	900	Hukari K A	Frederick	500	170
Anderson Alex	Frederick	1000	150	Iljana Gustave	Savo	500	100
Boss Herman	Savo	1000	160	Impola Greeta	"	500	60
Braa Jacob	Frederick	500	140	Jacobson Andrew	"		100
Duomas Aug	Savo	500	100	Kesti Alfrede	Frederick		70
Erkkila Jacob	Frederick		100	Kotila Jacob	"	1100	200
Erikson Matti	"		150	Kriksman Alex	"		100
Fall Fred	"	600	140	Krapu Matti	"		25
Forsty John	"	1100	200	Knoppala Henry	Savo		40
Henrikson Henry	Savo	500	140	Luttio Erik	Frederick	600	100
Herther Philip	Hecla		60	Luttio John	"	700	130
Hovila Sakris	Frederick	700	140	Martilla Matti	"	800	100

GEO. BOLLES

REAL ESTATE AND INSURANCE

216 Main Street, Aberdeen

Go to VOEDISCH, UP-TO-DATE JEWELER, GRADUATE OPTICIAN
 Watch Inspector for C., M. & St. P. Ry.

SAVO TOWNSHIP—CONTINUED

	P. O.	Real	Per		P. O.	Real	Per
Martilla Frans	Frederick		60	Thompson Henry	Freder'k	600	240
Martilla M A	"		60	Tuoppala Peter	Savo	500	130
Peldo John A	Savo	500	60	Underhill C W	Frederick	1000	100
Peldo Abram	Frederick		100	Waist Saul	Savo	1000	100
Pola Abram jr	"		50	Wegner D T	"	1000	150
Pola John	"	500	50	West Solomon	"	1500	160
Pola Abram sr	"	600	150	West Abram	"	600	150
Pesija Isaac	Savo	1000	200	Wihela John jr	Frederick		190
Peterson Lars	Frederick	500	200	West Edward	Savo		50
Pellikka Jacob	"		50	Wihela Matti	Frederick		75
Raisanen Joseph	Savo		100	Wihela John sr	"	1100	75
Ramna Erik	Frederick	500	200	Wirkkuner John	Savo		100
Spieß Julius	Savo		100	Wilson Leander	Frederick	600	100
Sakrisson Wm	"		100	Ylitala Peter	Savo	500	140

OSCEOLA TOWNSHIP

	P. O.	Real	Per		P. O.	Real	Per
Bunker I	Frederick	1900	200	Mathews Harriet	"	1000	200
Burrongs J M	"	400	200	McArdle James sr	"	500	1

C. A. McArthur & Co.

We make a specialty of
 ...Complete Steam Threshing Outfits
 Our Territory—North half of State

Billey Oscar	"		45	McArdle James jr	"	500	400
Groop Jonas	"	600	100	McArdle John	"		1
Groop Edward	"	500	100	Menginen John	"		100
Groop John	"		1	Nixon Fred	"	500	200
Horner John	"	600	100	O'Connell M B	Ellendale ND	900	200
Halpin R	Ellendale ND		1	Parkari John	Frederick		40
Halpin James	"		200	Rosebrook H H	"	2800	900
Horten H G	Frederick		1	Resseguie A L	Ellendale ND	1000	300
Hukari Gustaf	"		30	Resseguie Newell	"		1
Hukari Herman	"		1	Senn Aug	Frederick	1300	200
Hamilton J A	"	800	300	Salmons G J	Ellendale ND		300
Keagel F H	Ellendale	900	200	Springer M A	"	1000	30
Krohn Fred	Frederick	500	100	Storm E P	Frederick	500	300
Krohn Richard	"	400	200	Van Horn Will	Ellendale ND		100
Krohn Wm	"	400	200	Van Horn Garret	"		200
Lambert James	"		35	Winchell Martha	Frederick		200
Miller H'm'n	Ellendale ND		100	Way John	"	2300	700
Mathews John	Frederick	500	45	Wendling Fred	"	700	100
Mathews James	"		1				

PALMYRA TOWNSHIP

	P. O.	Real	Per		P. O.	Real	Per
Alter J W	Frederick		100	Bisseburg L N	Ellendale ND		200
Alter J K	Ellendale ND	700	700	Bisseburg Nelts	"		1

W. B. WINDSOR
 INSURANCE AGENCY

OFFICE:
 ROOM 2, MEAD BLK.
 ABERDEEN

**Fire, Tornado
 and Fidelity**

INSURANCE

The Olwin Dry Goods Co.

Ladies', Misses' and Children's
 Headwear, Hosiery, Underwear
 and Kid Gloves.

ABERDEEN STEAM LAUNDRY

412 MAIN ST. 'PHONE 4 RINGS

SPECIAL TIME WORK

PATRONIZE HOME INDUSTRY

154

SCOLLARDS' BROWN COUNTY DIRECTORY

Groceries, Grockery, Fruits and Vegetables

411 SOUTH MAIN ST., ABERDEEN

The Blue Front Grocery

PALMYRA TOWNSHIP—CONTINUED

	P. O.	Real	Per		P. O.	Real	Per
Bakka P H	Ellendale	N D	200	Miller W C	Frederick		100
Eastwood Clifford	"	2100		Ofstedal A A	Ellendale	N D	1100 700
Ericson Eric	Frederick		300	Stai O C	"		200
Fulton C H	Ellendale	N D	300	Shepper Fred W	Borro	N D	30
Gundenburg P W	Borro	N D	500	Strand S E	Frederick		1300 900
Johnson N	Ellendale	N D	100	Strand E E	Ellendale	N D	500 400
Johnson Christ	"		200	Schoen Elvine	Frederick		300
John Dasey	Frederick		35	Schoen Ernest	"		15
John H E	"	600	100	Schoen A F	"	700	1
Jokela John	"		200	Wuollet E	"		100
Krohn Ed	"		100	Wilcox Bert	"		200
Lindsay M D	"		200	Wilcox Guy	"		1
Larson T B	"		200	Uhr W D	"		300

GARDEN PRAIRIE TOWNSHIP

	P. O.	Real	Per		P. O.	Real	Per
Allen John	Andover	1300	200	Cresse Wm	Verdon		1
Allen J C	Verdon		400	Cross F J	"	800	100
Allen S E	"	700	45	Cross John	"	700	100

Jno. McArthur & Son

Engines, Separators
Headers, Binders, Mowers
Fine Carriages

PRICES RIGHT. QUALITY RIGHT

Applegate John	"	1300	250	Currie W J	"		50
Axford Worth	"		1	Deppriesse Peter	"	700	100
Badten E	Ferney		200	Dolan C R	"	1300	3700
Bahr Chas	Verdon	100	100	Donovan Jos	Ferney	700	1
Bahr Max	Ferney	600	1	Elliot E	Verdon		100
Bahr Mrs F	"	1400	400	Eppard Wm	Ferney		45
Ball Robert	"		200	Erdman Fred	Verdon	1600	300
Bartz Otto	"		1	Erdman Wm	"	1200	300
Bates I L	Verdon	1300	300	Erdman August	"	2400	400
Bartz Herman	Ferney	1500	200	Erdman Henry	"	800	100
Benson L M	Verdon	700	200	Erdman A R	"		1
Benson Parke	"	800	200	Erdman Emil	"		1
Benson Leon	"	1400	200	Evans S B	"		200
Bliss P W	"		200	Evans J H	"		200
Bjerke John	"	600	400	Face Luther	"	800	100
Blake E O	"		1	Fargo L J	"	800	200
Brandamuhl A	"		200	Feller S J	"	2000	600
Brietkrentz Gustav	Ferney	1300	100	Flitner Frank	"		1000
Cramerer Kent	Verdon		200	Fellers F J	"		100
Cooley F L	"	1300	100	Finno Wm	"		100
Cromelly A	"	1200	200	Gaston Wm	"		100
Cook W L	Ferney	1200	300	Gensmer Theo	Ferney	700	400

**BECKE
THE
ROKE**

FARM LAND AND
CITY PROPERTY

For Sale

314 MAIN STREET
ABERDEEN

GARDEN PRAIRIE TOWNSHIP—CONTINUED

	P. O.	Real	Per		P. O.	Real	Per
Gorden J H	Verdon		100	Ragles T J	Verdon	600	200
Green John	"		100	Reinhardt Milius	Ferney	1500	300
Grufenhagen Frank	"	4000	800	Robinson Bros	"	1300	200
Grinolds Wm	"		600	Rogers J W	Verdon	700	200
Grinolds Harry	"	900	100	Rossow Paul	"		200
Hall I H	"	1500	400	Rossow Minnie	Ferney	2600	200
Haywood Mark	"	700	300	Russell Paul	Verdon		100
Hanlon T H	"		100	Russell J G	"		1
Haywood C E	Ferney	700	100	Russell D L	"		1
Heckert Aug	"	1500	200	Saunders Judd	"		100
Halder J H	Verdon		100	Saunders G W	"	1400	300
Hill T A	"		100	Saunders M D	Ferney	2200	300
Huson Fred	"		100	Saunders Geo	"		1
Hurd J A	"	700	15	Seaton E O	Verdon		100
Jalinke Chas	Ferney	1400	200	Schley Albert	Ferney	1700	400
Jensen Christ	"		100	Shoppe Louise	"	1500	200
Jensen Henry	"	1400	100	Schultz Henry	Verdon	700	100
Kenitzer Albert	"	1500	200	Schultz Herman	"	1600	600

C. A. McArthur & Co.

MCCORMICK MACHINERY Binders
 Rakes, Twine, Headers, Engines, Mowers
 Threshers. All goods Guaranteed

Keiser W S	Groton	700	500	Schultz Joseph	"	3700	100
Kreuger Chas	Ferney		100	Scheffler F M	"	800	200
Larson Samuel	"	700	200	Scheffler G M	"		100
Lenze Wm	"	1200	200	Smith Fay	"	100	100
Lenze Chas	"	700	300	Smith Eli	"	900	600
Lindburg C R	"		200	Smith Budd	"		1
Lamb N H	Verdon	1900	1	Smyth E A	"	700	100
Mathews C V	Ferney	600	100	Stange Henry	Ferney	800	400
Mathieu Bros	Verdon	500	1400	Stearns J M	Verdon		200
Meharg J B	"	700	100	Strong L T	"	2300	500
Mathieu Wm	"	1800	700	Tolefson A K	"	1800	400
Mereness Geo	"	1300	200	Tolvstad L	"		1
Mereness Chas	"		100	Tolvstad N L	"	800	300
Mereness Peter	"	100	100	Wagner R T	"	200	1300
Messer Chas	"	900	400	Warner Frank	"	300	400
Nehls Herman	Ferney		100	Weeks W D	Ferney	1900	400
Nemeyer H L	Verdon	300	1200	Wells R L	Verdon	1000	100
Neilsen E T	"		200	Wentzel Aug	Ferney		300
Pagel Albert	Ferney	1900	300	Wentzel Gustav	"		1
Poindexter D L	Verdon	300	30	Woodell F E	Verdon	1200	200
Redke Phillip	"		100	Wolfe M L	"	1100	200
Ragles Adelbert	"	700	100	Zeller John	Ferney	1500	200

HOWARD & HEDGER
 N. W. BANK BLOCK, ABERDEEN

See our Sale and Rent List of
City and Farm Property
 before buying

C. C. FLETCHER
 ABERDEEN
 REAL ESTATE LOANS

S. W. Narregang

ABERDEEN

If you want to buy or rent property, call and see him

156

SCOLLARDS' BROWN COUNTY DIRECTORY

Household Furniture of all kinds
... TRUNKS ...

108 MAIN ST.,
ABERDEEN

PIONEER FURNITURE CO.

RONDELL TOWNSHIP

	P. O.	Real	Per		P. O.	Real	Per
Ashall B	Rondell	1600	100	Hoffer D N	Rondell		100
Amley H T	Warner	1000	100	Hallet G W	"	800	50
Aautson Peter	"	900	50	Habwick Sam	Bright		100
Ashford E P	Rondell	2100	300	Hartwell H	Aberdeen	1800	200
Bayne W H	"	2300	100	Ihde Henry	Warner	2000	200
Bockler J H	"	1900	300	Iverson Sam	Rondell		140
Braun M	"		100	Jark P N	"	700	100
Becker J C	Gem		100	Knox G A	"	800	100
Boothroyd, B B	Warner		150	Kimmel J H	Gem	1600	60
Bryan Antoinette	Rondell	3900	60	Kuhfeld Henry	Warner		150
Bradford H C	"	1700	300	Kruse M H	Rondell		100
Blair T M	Ferney	800	100	Kennon Samuel	"		100
Crandall F D	Rondell	2600	150	Lawrence W B	"	600	100
Churchill G A	"	1000	130	Lenling G	Verdon		35
Dunker Fred	"	400	200	Miller L W	Rondell	1000	150
Dunker Henry	"	5000	100	Mathieu Ed	"	1500	150
Dunker Otto	"	1300	100	Mathieu Jos	"	1000	100
Dennison J W	"	800	100	Morgan Annie	Warner		50

Jno. McArthur & Son

CATALOGUE FREE. WE'LL SAVE YOU MONEY

Farm Machinery, Pianos and Organs. Largest Stock in South Dakota. Bed-rock prices

Dennison W M	"	1300	100	Martin Hans	Rondell		50
Dayton S F	"	700	100	McMillen R	"		100
Dunker Geo	"		50	Maynard B L	"		100
Dunker John	"		100	Markuson M	Bright		50
Dobberphul John	Ferney	900	100	Miller H	Rondell		60
Dobberphul F W	"		50	Niel G A	Ferney	800	400
Dobberphul John jr	Rond'1		100	Newkirk Chester	Warner		100
Flickinger L D	Bright	900	100	Norstrud A	Rondell		30
Face J W	Verdon	2400	200	Olson Mrs O T	"		100
Foster R	Rondell		100	Olson Hans	"	700	60
Fitch C P	Warner		100	Parsch John	Warner		40
Fowler M M	Warner		200	Parsch Henry	"		100
Geary A M	Bright	800	100	Peterson Robert	Bright		100
Gubin W M	Warner	900	100	Powell Jeff	Rondell		100
Gabert Wm	Verdon	1600	100	Rehfeld L H & F C	Warner	1700	300
Gabert Chas	"	900	100	Rehfeld Mrs M	"	2000	100
Gieson Anton	Rondell	800	100	Rosow W	Verdon	1700	100
Gieson H J	"	700	150	Rosow Sophia	"	900	100
Grohuke Frank	Warner	900	200	Rice M	Rondell	700	50
Geary O	Rondell		40	Radke John	Ferney	800	50
Humphrey J E	"	2600	400	Richards C H	Rondell	2800	100
Hoffer Frank	"	800	50	Robinson A P	"	2800	200

GEO. BOLLES

REAL ESTATE AND INSURANCE

216 Main Street, Aberdeen

FOR FINE
..JEWELRY.. GO TO

Voedisch
Up-to-date Jeweler

SCOLLARDS' BROWN COUNTY DIRECTORY

157

RONDELL TOWNSHIP—CONTINUED

	P. O.	Real	Per		P. O.	Real	Per
Roettle Paul	Rondell		100	Tiffany A J	Rondell	2400	100
Sweet A E	Bright	1000	100	Tower I D	"	1400	100
Sweet M	"	1100	50	Thelin John	Warner	1700	35
Saul L	Rondell	1900	100	Winters A T	Rondell	800	50
Slack H I	"	1600	200	Wright A L	Ferney	800	100
Schley F	"	1700	100	Weinreis John	Rondell		100
Shoemaker F T	Ferney	800	100	Weinreis Henry	"		60
Stange Fred	"	1600	100	Werth Gust	Warner	2000	200
Schley Chas	"	800	100	Werth Carl	"	3300	300
Stewart D G	Bath	1200	100	Werth Wm F	"	1900	200
Thieman H	Gem	800	50	Zell Henry	"		100
Thieman Frank	Ferney		100	Zell Gus	"		50

COLUMBIA CITY

	P. O.	Real	Per		P. O.	Real	Per
Atkins C W	Columbia	500	200	Jaques S W	Columbia		170
Bowman Thos	"		15	Kribbs P D	"		445
Brownell Wm	"	65	20	Kahl Geo	"		85
Bowman T W	"			Kinna Chas H	"		45

C. A. McArthur & Co.

MCCORMICK MACHINERY Binders
Mowers
Rakes, Twine, Headers, Engines
Threshers, All goods Guaranteed

Bowman W	"			Lawrence G L	"		60
Clark A G	"		105	Mathews I B	"	200	35
Cole N M	"	1000	35	Murphy James A	"		70
Corry C E	"	1840	600	McCormick M Co	"		30
Crawford F I	"		50	Malone S P	"		
Crawley Mrs Ann	"		110	McCaw Ernest	"		
Cody R E	"			Osborne A D	"		1100
Crown Elevator Co Ab'd'n			100	Osborne Ruby	"		25
Dorne W M & Co Col'mb'a			600	Overacher Frank	"		
Dorne C E	"			Pfifer Wm	"		140
Furry John A	"		10	Prior Rev I R	"		95
Furry John	"			Ramharter A G	"		1200
Griffith Harry	"			Smith Dr C P	"		100
Gaslin John	"		2550	Sandell J A	"		150
Gilbertson Johanna	"	100	30	Tucker Bonnie	"		200
Hart Harry	"	1350	50	Tucker H C	"	600	
Harkness Holland	"			Taylor J Howard	"	600	150
Hoover H H	"		110	Taylor Bros	"	985	200
Hill Mrs M H	"		10	Taylor P E estate	"	1000	435
Huff D I	"		325	Van Dusen G W & Co	"		1500
Hunsberger I	"	800	140	Woodman W H	"	200	130
Jenne E S	"		60	Woodman La Rue	"		

George M. L. Erwin

GEN'L. AGT. FOR
North and South
Dakota

Washington Life Insurance Co.
MEAD BLOCK, ABERDEEN

The Olwin Dry Goods Co.
..... ABERDEEN

Carpets, Rugs, Mattings,
Linoleums, Lace Curtains
and Portiers.

Aberdeen Steam Laundry

High Grade Work
412 Main St., Aberdeen
TELEPHONE 4 RINGS

158

SCOLLARDS' BROWN COUNTY DIRECTORY

GROTON CITY

	P. O.	Real	Per		P. O.	Real	Per
Adams F D	Groton	1600	200	Blair Frank	Groton		
Amon Emanuel	"			Campbell F E	"	500	100
Aves Geo	"			Cassels H W	"	1300	1000
Armstrong Wm	"			Chapin A S	"		
Arnold J M	"		35	Curry J W	"		
Anderson A H	"	560	100	Cady A C	"		
Arnold C L	"	300	50	Crawford F E	"		
Amsden Zadie M	"	275	40	Cramer Chas	"	300	20
Anderson & Frank	"	1000	300	Christianson H P	"		100
Archer & Howe	"		500	Curry A B	"		50
Amsden F R	"		100	Chapin Clarence	"		45
Arnold C W	"		30	Collins C P	"		2100
Bierman E A	"		80	Dobson Geo	"	350	25
Brown Co Banking Co	"	2000	6000	Decline C A	"		
Bowler J A	"	2200	600	Detling J H	"	700	25
Bowler M F	"	350	50	Daniels W N	"		360
Brooberg F G	"	2600	100	Eddins H M	"		25
Balkow Rudolph	"			Eisenhood J	"	450	1100

Jno. McArthur & Son

PRICE AND QUALITY GUARANTEED

Pianos, Organs, Buggles,
MACHINERY
Bicycles, Sewing Machines

Bank of Groton	"	1600	6000	Erwin W I	"		100
Bloedorn Julius	"		10	Eddins John	"		
Boynton Wm	"		100	Eversold Rudolph	"		
Bradshaw R A	"		35	Evans W J	"	3200	200
Bjork A T	"		35	Erdmann Bros	"	200	100
Bowman C G	"	600	400	Erdmann Albert	"		100
Burnham W A	"	1700	1500	Erdmann Fred H	"	240	35
Basom N S	"	3300	400	Evans C E	"	400	260
Burns J M	"	1500	600	Ebert John	"		100
Becker Frank	"			Edwards J F	"	330	200
Bierman O I	"			Empire Elevator Co	"		1700
Brintnell J	"			Foreman L W	"		
Bowler P H	"	800	400	Frank H O	"	500	55
Bell Mrs Jane	"		100	Foster J F	"		65
Brooberg Merc Co	"		4000	Funk W C	"		1300
Blunt A E	"			Forgensen Peter	"		
Basom D A	"		60	Graham Wm	"	400	30
Bowden Harry R	"			Geeslin Guy	"		
Burns Lawrence	"		15	Gordon F A	"		
Bockey Frank	"			Gunsolas Wm	"		
Bagley Elev Co Geo C	"		1700	Graham L	"		25
Brown W F	"			Geib D	"	600	240

The Blue Front Grocery
 411 SOUTH MAIN ST., ABERDEEN
Groceries, Grockery, Fruits and Vegetables

BECKER
THE
ROKE R Real Estate Rentals
and LOANS

314 MAIN ST.,
ABERDEEN

GROTON CITY—CONTINUED

	P. O.	Real	Per		P. O.	Real	Per
Griffin S J	Groton	4000	2900	Miller O H	"	800	25
Green J A	"		15	Marfield Elevator Co	"		1200
Geeslin J F	"			McCormick Mach Co	"		150
Groton Implement Co	"	100	150	Miller Emil	"		
Groton Merchantile Co	"		3700	McKenzie & Erwin	"		230
Graham Alfred	"			Miles Geo	"		
Groton Milling Co	"	6000	3500	Miller A H	"		
Hack Chas	"			Miller Bros	"	1900	1700
Heath M A	"	1500	100	Mower C E	"		100
Hessler W H	"	100	40	Moore J A	"		100
Hargrow James	"		25	Neff L H	"	1200	200
Hoppe Henry	"		40	Neff C K	"	600	1300
Harvester King Co	"		250	Northern Grain Co	"		900
Holtz Henry	"		25	O'Conner Thos	"		
Hartrauft S C	"		20	Passenger A J	"		
Iberg Fred	"			Perkins Ira	"		10
Johnson A W	"	600	500	Palmer A S	"		200
Jones E C	"			Paetznick Frank	"	400	100

C. A. McArthur & Co.

Headers, Header-Binders, Mowers
John Deere Plows, Wagons, Buggies
Cream Separators, Bicycles, Etc.

James F D	"		100	Paetznick H	"	200	100
Jacobs W C	"		25	Perkins Mrs L C	"		15
Kraft Henry	"		15	Perkins C W	"	140	10
Keiser W S	"	500	70	Plumb Line Store	"		3300
Kindschy J C	"	200	100	Plano Mfg Co	"		200
Kuntz J F	"	600	35	Palmer V C	"		200
Kuehnert F H	"	1400	1400	Robinson C F	"		100
Kraft J W	"		100	Roberts John	"		
Kraft Philip	"	900		Rossbach Geo W	"		
Leach Belle	"		100	Rossbach Lawrence	"		
Lender A C	"		25	Rathbun Giles	"	1300	125
Lender R	"			Robinson F C	"	500	1000
Lestin Ernest	"	200	35	Raecke F W	"	140	25
Mather R A	"	1400	10	Reeves J D	"	900	600
McDonald E L	"	600	50	Rathbun & Son	"	1700	200
Miller W B	"	500	100	Rawson W J	"	500	700
Moffitt Chas	"		30	Rathbun Virgil	"	400	50
Ming P F	"			Rathbun Dray Line	"		100
Mathews W A	"			Reeves J E	"		300
Mueller Henry E	"	600	100	Reynolds R F	"		
Mellen S S	"	300	30	Rodgers C A	"		
Mallett J H	"	200	250	Rounds W W	"		500

STATE DEMOCRAT

Official Newspaper
of Brown County

Fletcher & Searle, Props.
Aberdeen, S. D.

HOWARD & HEDGER

N. W. BANK BLOCK, ABERDEEN



Real Estate and

Real Estate Securities

**FURNITURE, CARPETS
 .. and WINDOW SHADES**

**108 MAIN ST.,
 ABERDEEN**

Pioneer Furniture Co.

GROTON CITY—CONTINUED

	P. O.	Real	Per		P. O.	Real	Per
Rapp F A	Groton		50	Troy J H	Groton		400
Steele & Cassels	"		300	Thompson August	"		100
Sanders L	"	1900	50	Townsend John	"		800
Steele M E	"	800	40	Ulmer Geo	"	100	
Smith F H	"	1000	160	Van Dusen G W & Co	"		700
Smith Carl	"			Vail P	"	300	
Smith William	"			Voy Carl	"		20
Smith C R	"			Vickery Chauncey	"		
Snell J H	"			Willitts B A	"	50	
Smith M J	"			Whitman Geo A	"		
Sande John	"		40	Westfield M P	"		
Swarthout estate	"	8300	25	Wilson J	"	800	100
Snell Mrs A J	"		90	Wegner Herman	"	500	60
Schnause Frank	"		100	Wegner J C	"	500	70
Steinhauer Henry	"	1200	200	Walter William	"	200	100
St Croix Lumber Co	"	700	2500	Wolfe J C	"	900	500
StAnth'y & Dak Elv Co	"		800	Wolgomot J	"		40
Stevens Frank	"		60	Wegner W J	"		200

Jno. McArthur & Son Engines, Separators—
 Headers, Binders, Mowers
 Fine Carriages-----

PRICES RIGHT. QUALITY RIGHT

Schinkel C F	"		250	Winona & Dakota G Co	"		400
Spicer John	"			Williams Walter	"		35
Stanford Frank	"			Willitts S B	"		100
Scarwell Mrs Thos	"		60	Worthy Wm	"		200
Standard Oil Co	"		350	Young Otto	"		
Snell C W	"			Young H S	"	500	300
Tyrrell Mrs C E	"	600	25	Zeasman Carl	"		20

ABERDEEN CITY

	Real		Real
Aberdeen National Bank		Anderson A	300
Aberdeen Fruit Co		Anderson E G	
Ackley Helen S	100	Andrus H C	
Adams J E	700	Angel Robt	
Aggas Wm J	600	Anderson Eli	
Ahern John J	30	Anderson Theo B	
Akers J S		Appel I	
Alberts A		Appleford Wm	
Aldrich A N		Appelford Edna	
Alley E H	300	Archer & Howe	
Allen W C		Armantrout Geo	
Allen C H	1900	Arntz Nap	
Anbuel J L		Arnass O J	

FOR FINE JEWELRY WORK go to

VOEDISCH

WATCH INSPECTOR FOR C., M. & ST. P. RY.

Up-to-date Jeweler

SCOLLARDS' BROWN COUNTY DIRECTORY

161

ABERDEEN CITY—CONTINUED

	Real		Real
Arntz Mary A		Bentley F H	
Askew Ed	700	Berg A M	
Auringer C F		Bechtoldt Fred	200
Ayelsworth P	400	Beighley Wm	
Ayelsworth W H		Bell Charlotte	
Aberdeen Mill Co	10300	Bickelhaupt Mrs D	
Aberd'n Gas & Electric Light Co		Bircher John	400
Aberdeen Club		Black F S	
Anderson Gus	100	Blodgett T E	
Aultman Taylor Mach Co		Black J M	
Antelman O R		Bottum Roswell	
Anderson Chas		Bosley N	
Appel Aaron		Bolles Geo	500
Beard Frank	400	Boyd A E	325
Becker Joe		Berkhart Paul	
Bagley Elevator Co		Bovey Frank	
Barber Willard		Boice M C	
Batterson J		Boughton R H	

C. A. McArthur & Co.

Fine Carriages, All Styles, Low Prices
Full Line Farm Machinery
Engines, Separators—Leading Makes

Barner Andrew		Bowman Lumber Co	
Barndt John		Breidenbach J	3300
Barnes & Riblet Cycle Co		Brossart Clemons	
Ballew Ed		Britting H J	
Babcock C H		Brandes E A	1000
Barnes & Pearson	630	Brothers H M	100
Barnes Lumber Co	500	Brown Geo F	
Barnes Ira		Browne J L	1200
Barr J W		Brown Bros	1200
Bacon R H		Brown Frank A	900
Barnhardt L L		Brown J A	
Barnett D H		Brown Mrs O J	
Barnhardt Jacob		Brown Mrs E O	500
Barnard Horace	630	Brown D G	
Becker A W		Brownell H M	300
Becker C L	400	Brooks Frank	6000
Becker G W		Brothers N V	200
Becker Wm	300	Brownlee J J	
Beals Joe	600	Bremer Chas E	1000
Beard H C	5500	Buttolph & Kurtz	
Bennett J H		Britting John	
Bell W A		Brook Chas E	400

The Olwin Dry Goods Co.

ABERDEEN

Jackets, Capes, Ladies' Suits,
Wrappers, Dress Skirts
and Silk Waists

W. B. WINDSOR
INSURANCE AGENCY

OFFICE:
ROOM 2, MEAD BLK.
ABERDEEN

**Fire, Tornado
and Fidelity**

INSURANCE

Aberdeen Steam Laundry

COMMERCIAL TRADE
a Specialty
412 Main St. Tel. 4 rings

162

SCOLLARDS' BROWN COUNTY DIRECTORY

ABERDEEN CITY—CONTINUED

	Real		Real
Burnett D P		Carlson Peter	
Burnett Chas G	400	Cameron James	
Burgitt R	900	Cameron Jessie	
Burkett F N	200	Cameron A L	
Bushnell W F T		Cathline M H	
Burns P T	500	Chapman Mrs I M	
Bush Mrs A K		Champlin R L	
Bullock Nels		Cheatham J M	
Bullock Samuel		Chandler J K	
Bullock Lenny		Chandler A K	
Buckley W C		Chute J B	
Buck Wm		Childs C L	
Burke E		Christian M	
Burke Thos	400	Champlin Oren	
Baldwin C E		Clancy T H	270
Bartholomew F A		Clemons Harmon	
Barker F M		Clark Frank	
Barrett C Boyd		Clark W J	

Jno. McArthur & Son

CATALOGUE FREE. WE'LL SAVE YOU MONEY

Farm Machinery. Pianos and
Organs. Largest Stock in South
Dakota. Bed-rock prices

Bickelhaupt Wm G	1000	Comstock S P	
Bostock C J		Colbo Chris	
Bruno Robert		Comstock Wm	
Building & Loan Ass'n	10865	Collins J W	
Bennett S M		Collins Geo	
Burroughs Ernest		Cone S D	
Barrett Mrs M D		Cooper O W	
Ballou C C		Couch E M	
Campbell F D		Countrym'n G E	
Campbell E B		Collins Pat	
Campbell C W		Coe & Howard Abstract Co	
Campbell A W	1300	Cooper R G	
Campbell H		Copeland V S	
Carlson W M		Cook O S	1025
Case Chas		Connell J P	
Case B F		Coyne Dr S J	
Carr Daniel		Cook Emerson	
Carr Thos		Crain C A	
Carr J M	300	Crain E A	
Case Threshing Mach Co		Cranmer S H	100
Carter T M		Cralle G W	
Carter J G		Cralle Bros	

B E C K E
THE
R O K E R ∴ Cut Rate Tickets

314 MAIN STREET, ABERDEEN

Groceries, Grockery, Fruits and Vegetables

411 SOUTH MAIN ST., ABERDEEN

The Blue Front Grocery

K. O. LEE
 ABERDEEN AND GROTON

Transfer AND Storage } Farm Machinery, Engines, Threshers and Windmills

ABERDEEN CITY—CONTINUED

	Real		Real
Cralle A F		De Silva Geo	500
Cralle C C		Dingwell Wm	
Crandall S L		Dingwell John R	
Crow Chas I		Diefendorf S F	1400
Crofoot L W		Dillingham A R	
Cully Mike		Dillingham Roy	
Cully Patrick	500	Doane A B	
Cully Jerry	400	Donnelly C F	
Curtis I O	500	Donaghue James	
Curtis C A		Dahl M E	
Culbertson Ed		Doyle John	
Culbertson L		Doyle James	
Cushman Bertha		Downes M M	
Cummings John		Doud Ira A	200
Cummings A N		Doud Jane E	500
Calkins R E		Doud Celestia	
Davis I D		Drum H R	
Davis Ben		Dutcher W E	100

C. A. McArthur & Co.

We make a specialty of
 ...Complete Steam Threshing Outfits
 Our Territory—North half of State

Davis J H		Dawagiac Mfg Co	
Davis Mrs Jessie K	400	Eagle Roller Mill Co	
Davis Humphrey	400	Eberle Jacob	
Dalin John F		Eberle Felix	
Darling F C	400	Edwards R F	
Dawes C F		Edwards Chas	300
Dawes Wm		Edmunds L B	
Daly C J		Ellison Albert	
Daly P		Elliott J A	
Derra John	2300	Elliott J W	
Dement W C		Ellis Mrs Thos	
Dent Thos J		Engdahl John	
Dent Alfred		Enright D K	
Deering H M Co		Erwin G M L	
Deertz J J		Evans O A	
Dempsey Mrs M estate	800	Fait Ludvig	
Dempsey B J		Fargo E H	
DeWoody Mary B		Feist Steven	
DeWoody M F		Feist Jacob	
DeVine J J		Feasel Clare	
DeVine Thos		Fewings R C	
Deitz Philander		Fettig Antone	

C. C. FLETCHER, FIRE INSURANCE, ABERDEEN

Howard & Hedger

N. W. BANK BLK.
 ABERDEEN

**Rentals and
 Collections**

S. W. Narregang | Farm Land and City Property

Bought, Sold, Exchanged
Rented and Managed

164

SCOLLARDS' BROWN COUNTY DIRECTORY

Undertaking
Embalming

108 MAIN ST.,
ABERDEEN

Pioneer Furniture Co.

ABERDEEN CITY—CONTINUED

	Real		Real
Finch W H	600	Gilborne G A	
Fitch E F		Gilborne Davis	
Fisher Stephen		Gifford W T	
First National Bank	3000	Giesen John	80
Fisher Chas A	800	Glau H A	
Fisher Arthur		Gleason R S	
Firey J H	3300	Glidden Mrs C A	
Fischbein J O		Goodman Chas	
Finsand G J		Goppert B	
Fisk James G		Gorman Thos	200
Fletcher C C	500	Gottschalk Mrs M B	
Fletcher & Searle		Graham Pierce	
Fletcher Lizzie M		Gregory C P	400
Fletcher John	800	Grogan Thos L	
Fletcher Guy		Griffith David	
Flagg Eugene W		Griggs T H	
Foster H J		Griffin Ed H	
Foster H W	3700	Griffin John	

Jno. McArthur & Son

MACHINERY, VEHICLES, PIANOS, ORGANS

Straw-Burning Engines — Best
Makes. Threshers of Greatest
Capacity—Money Makers

Foster Waldo	400	Granger F E	500
Fowler D W C		Grauss Henry	
Fossum Edward		Great West Printing Co	
Fossum Albert W		Green J J	
Fossum Mrs A C		Green William	
Follansbee Ed		Green A T	
Fountain C F		Green L L	
Frank Henry		Grotbeck H	
Fuller Scott		Gunsolus L A	
Gallett D G		Gund Brewing Co John	800
Gard O R		Guthrie A S	
Gard John W		Gilbertson A	
Gates A C		Gregory L A	
Gau J		Glenn A W	
Gage Mrs H L	500	Hauser Capt J H	
Garman James N		Hastings Art	
Gardener James S		Haire R W	
Gazelle Peter		Harrington Geo B	
Gilmore W S		Harrington Wood	400
Gilmore A T		Hawkinson Gus	
Gilmore T A	800	Hart F B	
Givens J G		Hart J S	

GEO. BOLLES

Real Estate and Insurance

216 MAIN ST., ABERDEEN

If YOUR EYES BLUR go to **Voedisch** Up-to-Date.. Jeweler
 Graduate Optician

ABERDEEN CITY—CONTINUED

	Real		Real
Hart Frank		Hilliker C E	
Haugen Hans		Hinchcliff Alf	
Hards A J	900	Heinricht Wm	
Hanicker Louis	400	Hire C W	
Harris C N	965	Howe Thos	
Hardenbrook S P		Howard Chas A	
Hartwell H		Howard Mrs Nancy	5500
Hauge F C		Hoilein Hans	
Hauge G C		Holmes M N	800
Harry B F		Holmes J and L	
Hall Chas		Holmes Chas F	
Hall E M		Halstad Ben	
Hare Geo		Hopkins Mrs C M	
Hardy F C		Hopkins C M	
Hams Theo		Hoilein N	
Harvey Emma		Hohensee W F	
Hazard E		Holtzlander H	
Hartman Martin		Humphrey Mrs J	

C. A. McArthur & Co.

Headers, Header-Binders, Mowers
 John Deere Plows, Wagons, Buggies
 Cream Separators, Bicycles, Etc.

Hartman S		Hute Mrs F M	
Hallett Chas A		Hute C J	
Hatch Eugene		Hunnewill J B	
Hanley John		Huntington S W	
Hay C R		Huntington S W & Co	
Harrigan F W		Hullett W J	
Hatzenbeller Jos		Hubbard Edwin	
Hasse Julius		Hubbard W W	
Hansen P J		Hubbard M O	
Hatchard T H		Hubbard Addie	
Henzelman F		Huber Casine	
Henzelman W		Hurley Thos	
Henzelman Jno		Humphrey S E	
Hempstead H		Hutchinson W	
Hernance Chas W		Hutton L and H I	
Hendrickson Ole		Harvester King Co The	
Hedger S C		Heileman G	2400
Herriett Frank		Inghram E E	
Head H C		Ives L J	
Henning E F		Inter State Grain P Ass'n	
Hinchs W M		Jackson J H	1000
Hittle Sarah E		Jackson J A	

George M. L. Erwin

GENL. AGT. FOR
 North and South
 Dakota

Washington Life Insurance Co.
 MEAD BLOCK, ABERDEEN

THE OLWIN DRY GOODS CO.
 ABERDEEN

• Dress Goods, Waist Silks
 • Dress Silks, Velvets,
 and Wash Dress Goods

ABERDEEN STEAM LAUNDRY

412 Main St. Telephone 4 Rings

Telephone us and we will call and get your bundle.

166

SCOLLARDS' BROWN COUNTY DIRECTORY

ABERDEEN CITY—CONTINUED

	Real		Real
Jacobs Walter		Kidd Mary E	
Jewell C A		Kischgesler Mike	
Jenkins Jas M		Kelley L W	1000
Jensen J C		Kittleson Mrs J	300
Jeffries H L		Kimball C R	
Jewett Bros		Kipp R H	
Jewett R N		Kingman N H	
Jewett H C	1400	King Chas	
Jewett John		Kile Chas	
Johnson Louis	200	Knox J D	
Johnson Chas		Knapp Atlas	
Johnson Nels		Kortie Emil J	
Johnson N C	600	Kortie F O	760
Johannsen Jugen		Korsedahl B H	300
Jones W O	350	Konanz Robert	
Jones Chas		Koch Wm H	
Jones Merc & Lumber Co		Kruger Louis	
Jumper E M H	400	Kruger John	

Jno. McArthur & Son

Pianos, Organs, Buggles,
MACHINERY
Bicycles, Sewing Machines

PRICE AND QUALITY GUARANTEED

Jumper S H	2000	Krouse John	
Johnson John		Kurtz A I	
Kassell Peter		Kuehnle Martin	
Kearney W H		Kyle Jas H	1000
Kennedy V P		Kelly J J	
Kennedy M P		Larson O F	
Keystone Mortgage Co	1900	Larson Bros	
Kempf Julius		Larson A L	
Kearns T P		Lawrence Browning	
Kearns Pat		Lawrence I E	
Kemnitz Wm F		Lawson J M	50
Kehoe James		Lascelle G F	600
Keller Rev Geo J		Latimer Ed	
Kersler John and Paul		Larkin Mrs Ella	
Keating Mrs Jennie		Larkin Chas C	
Keating Geo		Lange W F	500
Kelly M H		Lamont B C	8200
Kelley D H		Lager Louis	1300
Kelly Mike	260	Labor Exchange	
Kelly O F		Lamma David	
Kelly A B		Lauerman John M	
Kidd W E		Lawrence Wilbur	

Groceries, Grockery, Fruits and Vegetables

411 SOUTH MAIN ST., ABERDEEN

The Blue Front Grocery

BECKE THE **ROKE R:** STEAMSHIP TICKETS • 314 MAIN STREET ABERDEEN
TO AND FROM EUROPE

K. O. LEE
 ABERDEEN AND GROTON

TRANSFER
 AND
 STORAGE

Farm Machinery, Engines,
 Threshers and Windmills

SCOLLARDS' BROWN COUNTY DIRECTORY

167

ABERDEEN CITY—CONTINUED

	Real		Real
Lacey C E		Marker G S	
Lacey & Son S Co		Marker F S	
Lacey S C		Mason W F	700
Laidlaw R D	500	Mason J S	1600
Lamb F E	700	Mead E O	10900
Lavin J D	4800	Mehner V S	
Leach Fred H		Mellor J E	
Lebold F C		Meredith C G	
Lewis W W		Minnesota Thresher Co	
Lewis T E		Miller J H	
Levers J E & Co		Miller D	
Lee Fred		Miller G F	
Lee K O	600	Miller Robert	
Lee Isaac		Miller J Q	
Lilly Gene		Milligan W S	
Lilly Jas B		Millard Wesley	
Lilly R		Mills J H	360
Line W M	1100	Mills H O	1140

C. A. McArthur & Co.

We make a specialty of
 ...Complete Steam Threshing Outfits
 Our Territory—North half of State

Limbo Jno		Mills V S	
Lincoln Isaac	2800	Mills R A	755
Liedtke Chas		Milan D	
Lockington H J		Miltenberger Anton	
Lorenzen Fred	200	Miltenberger Jack	
Lorenzen C A		Minard J S	
Lovett Samuel		Mix Chris	
Lovett Chas H		Moulton A	
Lovejoy W E		Murdy Dr	685
Loomis May		Morrison W G	
Lupie Geo W	100	Morgan W H	
Lueck A F	300	Morgan Mrs Minnie	2100
Luke W F	400	Morrow Wm M	1700
Lyons B F		Moody Robt	1400
Lyons J B		Morse F M	
Lunda Alf	100	Moore J B	1000
Mabbitt Geo A		Monroe J B	
Madera Jno D		Muffinbier Joe	
Manning R		Muffinbier P	
Martin L S		Muffinbier Jno	
Martin Geo		Mullen W H	
Marble T W		Murray M A	

C. C. FLETCHER

LARGEST LIST IN BROWN COUNTY

FARM LANDS FOR SALE

ABERDEEN, S. D.

HOWARD & HEDGER
 N. W. BANK BLK., ABERDEEN

Have a Choice List of
FARM AND CITY PROPERTY

S. W. Narregang } MONEY TO LOAN

ABERDEEN PAYABLE AT OPTION OF BORROWER

168

SCOLLARDS' BROWN COUNTY DIRECTORY

ABERDEEN CITY—CONTINUED

	Real			Real
Muller O E		Nelson Peter		
Mulvey Miss S		News Printing Co		
Mundy Jas	200	Neil Wm		
Myers Oscar		Noble E E		
Marple Marion B		Noble Henry		
Miller Dr Frank		Nolan Thos J		
Miller Dr E O		Northwestern Land Co		
Millegan A F	100	Nusser L J		
McArthur Jno & Son	5500	Neiderham Jas		
McArthur C A & Co		Ober Chas		
McCaughey J J		Ochs Gus		
McCoy Ed F		Ochs Antone		
McCaul Webster & Co	2400	O'Brien Hannah		
McCormack Mary		Olson Ole		200
McClaren W A		Olson Andrew		
McClaren C A		Olson Chris		260
McClaren & Reid		Olwin Dry Goods Co		
McClaren W B		Olwin H A		1500

Jno. McArthur & Son

PRICES RIGHT. QUALITY RIGHT

Engines, Separators—
Headers, Binders, Mowers
Fine Carriages-----

McCormick H Mach Co		Owens M J		
McCann W A		Owens T J		200
McColl S M	300	Owens & Perry		
McDiarmid J A		Oyhus Ole		
McDonald Sisters	1700	O'Brien Jno J		
McDonough Fay		O'Brien Mrs S A		
McDonough Mrs J C		O'Daniel Jno		
McDonough J C		O'Donnell Edward		
McEwen D		O'Kane L L		
McLaughlin R E		O'Leary Jno sr		
McLaughlin D		O'Leary Mike		
McGuire Bridget		O'Leary Jno jr		
McGaughen Mike		O'Neil F		
McIntyre David		O'Neil Wm		
McLaughlin D G	300	Osborne D M & Co		
McLeod C J		Parsch Gust		
McNaghten Robt	500	Parker L Q		
McNutt H E	910	Paulhamus Mrs F H		
McRea Mrs		Parks R N		
McConnell E D		Pabst Brewing Co		
Narregang Geo B		Paul G W		
Narregang S W	11500	Patton J M		

GEO. BOLLES

REAL ESTATE AND INSURANCE

216 Main Street, Aberdeen

Picture Frames
..UPHOLSTERING AND REPAIRING..

108 MAIN ST.,
ABERDEEN

Pioneer Furniture Co.

Go to **Voedisch**

WATCH
INSPECTOR
C., M. & ST. P.
R. R.

UP-TO-DATE JEWELER
GRADUATE OPTICIAN

ABERDEEN CITY—CONTINUED

	Real		Real
Paine R T		Rhoads Geo F	
Pierson Frank	500	Richmond L S	
Pearson L S		Ringrose Annie E	20000
Peterson Fred		Ringrose J	
Peterson C O		Ringrose Pat	
Peterson H P		Ritter Isaac	
Perry H		Rippleman C H	
Perry E G		Rippleman Ben	
Perry J H	5300	Rieger Mike	
Perry Albert		Richardson John	700
Pitts Agric'l Works		Rice E O	
Pierce L F		Ribblett R N	
Plone C C		Roberts Moses	
Powers Fred		Roberts Miss Lizzie	
Potter H H	500	Roberts Paul	
Powell C F		Roberts Chas	
Pratt Hiram		Roach A	
Pond J H		Roach E H (Inc)	

C. A. McArthur & Co.

Fine Carriages, All Styles, Low Prices
Full Line Farm Machinery
Engines, Separators—Leading Makes

Pratt A W	1100	Rockney E K	
Pratt Morgant		Ronayne Jno T	
Pratt J M		Ronayne T F	
Prowsart Jacob		Rowlands J A	
Pugh R		Rowlands Mary A	
Pugh Arthur		Rosa John	
Putnam Julia M		Rouse B P	300
Plano Mfg Co		Ryan Jno W	
Quigley A A		Ronayne Michael	
Quigley E F		Sackett C E	
Ramsey John J		Salsbury Bros	
Raymond F W		Samuelson A A	
Rowley M N		Saul S B	
Retallick W J		Sayre C W	800
Renaud F A		Shaffer Joe	
Reiley Mathseu		Shaffer Paul	
Reed W H		Shaffer Bros	
Reed Harry		Schmidt F G	
Reiland Rev J J		Schmidt F J	
Rhoads G S		Scully E A	
Rhoads J M		Schneider Joe	
Rhoads A F		Scott Mrs I M	

W. B. WINDSOR
INSURANCE AGENCY

OFFICE:
ROOM 2, MEAD BLK.
ABERDEEN

**Fire, Tornado
and Fidelity**

INSURANCE

The Olwin Dry Goods Co.

Ladies', Misses' and Children's
Headwear, Hosiery, Underwear
and Kid Gloves.

ABERDEEN STEAM LAUNDRY

412 MAIN ST. 'PHONE 4 RINGS

SPECIAL TIME WORK

PATRONIZE HOME INDUSTRY

170

SCOLLARDS' BROWN COUNTY DIRECTORY

ABERDEEN CITY—CONTINUED

	Real		Real
Scott C H	2300	Smith W A	
Scott H F		Smith Howard	
Schlueter J A		Smith James	
Schmockl J		Snyder S F	
Schram James		Sneider Nels	
Schawhn Peter		Song Joe	
Shachte Henry		Song Henry	
Schile F J		Soule Jacob	
Seeley C H	700	Spink C A	
Seeley & Mason		Spitler Z	700
Seanor James R		Splaem D J	
Searle Mrs E		St Croix Lumber Co	2000
Searle Ed		Starlocki Bartholomew	3135
Sell Jacob		Stacey P J	
Severson Knute		Standard Oil Co	1800
Shaffer S H		Stebbins E W	
Shaffer J S		Stevens C M	1000
Shantz Seth		Stearns Bert F	

Jno. McArthur & Son

CATALOGUE FREE. WE'LL SAVE YOU MONEY

Farm Machinery, Pianos and Organs. Largest Stock in South Dakota. Bed-rock prices

Sheehan John	300	Stinchcomb C M	
Sheehan & Pratt		Stowell J R	
Shields D L		Stowell & Yoeman	
Sheldon J C		Stipp Ben	
Shumway C A		Strohmeir Richard	
Shermerhorn N		Stierwalt Wm	
Shamhart Rev W P		Strauss David	
Simonds M W		Stocks J S	
Silverthorn Louis		Stinson James	
Siebert John		Stroup M P	700
Sjohmdi John		Stratton Albert sr	
Slater F B		Stratton Albert jr	
Singer Mfg Co		Summers Geo	
Smith Telford		Summers W H	
Smith Geo G		Sullivan Bernard	
Smith Eugene		Sundem Nels	
Smith A		Swickard Rev	
Smith W H	100	Swanson Arthur	
Smith J W		Swift O	
Smith Bros		Swengel D F	200
Smith F B		Stafford C W	
Smith R C		Stafford W H	

BECKE
THE
ROKE

FARM LAND AND
CITY PROPERTY

For Sale

314 MAIN STREET
ABERDEEN

Groceries, Grockery, Fruits and Vegetables

411 SOUTH MAIN ST., ABERDEEN

The Blue Front Grocery

ABERDEEN CITY—CONTINUED

	Real		Real
So Dak Mutual Fire Assn		Wade John	1300
Taubman Kate		Wallace Wm	
Taubman E T	700	Wallace R J	
Thomas R F		Walker John	
Thomas John		Walker G S	
Thomas D E		Wardner Bushnell & Glessner Co	
Thompson Claud		Walker Mrs Mary A	
Thompson Chas H		Waltman Artin	
Thompson Rena		Waak C J	
Thompson J C		Wager Frank	
Thompson O T		Way Prof H A	
Tidball F I		Warren M B	400
Titus J R		Wadleigh A P	
Tofson Martin		Wells I M	
Torrey E C	300	Wells T B	
Todd C C		Westmoreland James	
Tompkins J H	500	Wetter John	
Tracy P H		Wenz B F	

C. A. McArthur & Co.

MCCORMICK MACHINERY Binders
 Rakes, Twine, Headers, Engines, Mowers
 Threshers. All goods Guaranteed

Tussey Geo S		Wedburg C O	
Turner Mrs M L		Weber W J	
Turner L C	900	Weber Robt	
Turner H M		Weber G	
Usselman Frank		Weber Geo T	
Van Slyke Vader		Wendell Howard	
Van Slyke G H	200	Wheeler Ren	
Van Slack J M	400	Western Farm Mtg Co	
Van Meter E W		Western Loan & Trust Co	
Val Blatz Brewing Co		West J E	
Van Vleit Nick		Wheeler John	
Van Dusen G W & Co		White Wesley	
Vetter J S		White Warren	
Vincent J G	600	Whipple A E	
Von Eschen Geo		Whitaker D H H	
Voedisch A W		Wight Mrs C M	
Vroman L L		Wilson R L	
Williams W O		Wilson Mrs Tilda	
Ward A L	10000	Wilson F D	400
Ward B B	550	Wilber Orin	
Ward Mrs E C		Wilson H F	
Ward Joe H		Wilder L	

HOWARD & HEDGER

N. W. BANK BLOCK, ABERDEEN

See our Sale and Rent List of
City and Farm Property
 before buying

C. C. FLETCHER 000 **REAL ESTATE LOANS**
 ABERDEEN

S. W. Narregang

ABERDEEN

If you want to buy or rent property, call and see him

172

SCOLLARDS' BROWN COUNTY DIRECTORY

ABERDEEN CITY—CONTINUED

	Real		Real
Windsor W B		Woodbury C F	
Winona & Dakota Grain Co		Wolter H P	
Witte A C	2275	Wolter Ben	
Widdis M D		Wright Chas M	500
Widdis & Culbertson		Wright Albert	
Williams Jno J		Wright James	
Williams J L		Wunderlich H	
Willims J R		Wylie J H estate	500
Williams H S	2400	Yepson P	
Williams H L		Yeoman Geo	
Williams Joe		Young A	
Wohlfarth R A		Yorks B C	
Woolman Chas W		Zick Anna	200
Worswick Jno A		Zick August	
Woods Michael		Zietlow J L W	
Woods Robt		Ziegler L C	
Woods C L	500	Zophy Albert	
Woods Geo E		Zimmerman J G	1300

Jno. McArthur & Son

MACHINERY, VEHICLES, PIANOS, ORGANS

Straw-Burning Engines — Best
Makes. Threshers of Greatest
Capacity—Money Makers

Woods Mrs B A
Woods Terry

Zimmerman Clem
Zimmerman Clayton

MISCELLANEOUS

	P. O.	Real		P. O.	Real
Clark A E	Hecla	1075	Van Horn F E	Hecla	1200
DeLa W W	Columbia	600	Boundy J E	"	1950
Spurr C B	Hecla	1100	Yunker John	"	655
Boe S S	Plana	1700	Herther Philip	"	650
Abraham A J	Claremont	700	Smith Morris	Frederick	500
Spurr C M	Hecla	400	Redding Martin	"	500
Renzickansen F H	Detroit	500	Mielke Chas	Ferney	710
Burnham A W	Aberdeen	790			

The Other Second Hand Store

T. E. BLODGETT, Prop.

All kinds of

New and Second Hand Goods

Gasoline Stoves and Cooking Ranges

Gasoline Stoves
Cleaned and Repaired

517 Main Street

GEO. BOLLES

REAL ESTATE AND INSURANCE

216 Main Street, Aberdeen

Household Furniture of all kinds
... TRUNKS ...

108 MAIN ST.,
ABERDEEN

PIONEER FURNITURE CO.

❁ SOUTH SIDE PHARMACY ❁

C. F. HOLMES, Proprietor



DRUGS, STATIONERY, WALL PAPER,
CANDIES AND CIGARS ❁❁❁❁❁❁❁❁



Prescriptions Carefully Compounded

411 South Main Street, Aberdeen, S. D.

PALACE BAKERY ❁❁❁

JAMES WESTMORELAND, Manager

Bakery Goods, Candies, Fruits
and CIGARS

We make delicious Ice Cream to order in all seasons. Our
Ice Cream Soda is exquisite.

413 S. Main Street, - ABERDEEN,
SOUTH DAKOTA

JOHN SHOLUND
MERCHANT TAILOR

I have a select line of Nobby Suitings

CALL AND EXAMINE THEM

405 South Main Street

ABERDEEN, SOUTH DAKOTA

904618

BARNES & RIBLET CYCLE COMPANY



BICYCLE DEALERS AND REPAIRERS

***** WHOLESALE SUNDRIES AND MATERIAL

Special Machines Built to Order

218 S. Main Street, - - - Aberdeen, S. D.

Sherman House Barber Shop

A. J. HARDS, Proprietor

YOUR NEXT!

Special Attention Given to

COMMERCIAL TRADE

CALL AND SEE US

HERBERT HARTWELL, Proprietor of

ABERDEEN

LIVERY AND FEED STABLE

GOOD CAREFUL DRIVERS

114 3rd Avenue East

ABERDEEN, SOUTH DAKOTA

THE CRAVER HARVESTER KING BINDER

(APPLEBY'S CROWNING TRIUMPH)

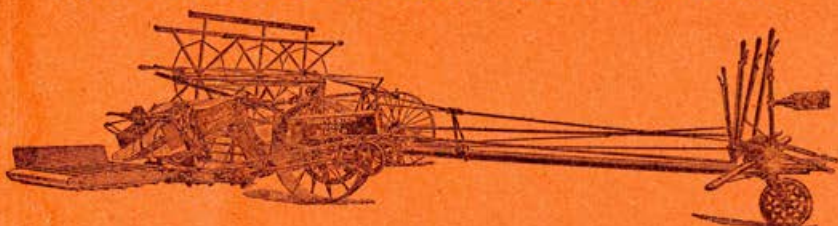

The Greatest Harvesting Machine of the Age

.... THE OLD RELIABLE

CRAVER HEADER

Manufactured in two styles—both Chain Drive and Cog Gear.

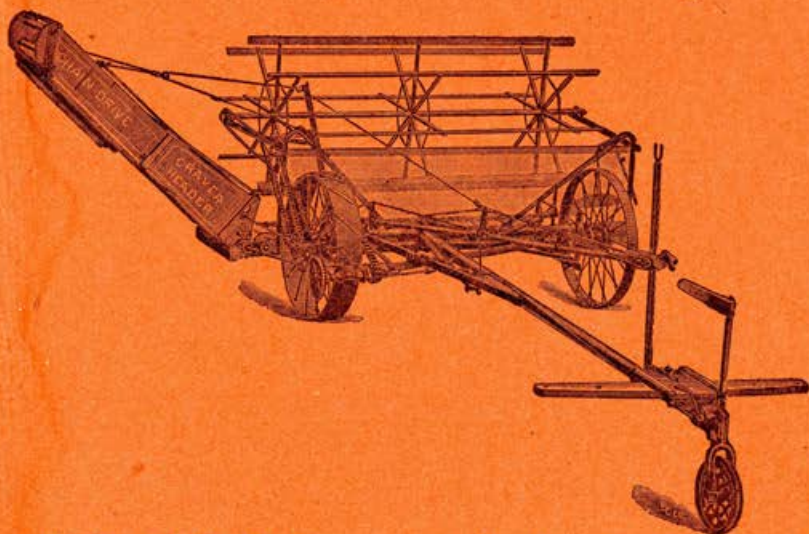

CRAVER HEADERS are recognized as the standard in all parts of the country where headers are used. Manufactured by the Harvester King Company, Harvey, Ills. Farmers are invited to call on our agents and inspect machines when in Aberdeen. Would be pleased to have you call at our office.

WILBUR LAWRENCE, OFFICE, MEAD BLOCK,
ABERDEEN, S. D.

C. A. McArthur & Co.) Head
John
Crea

AT GALLETT'S ...

You will find a large and well
selected stock of

- ❁ DIAMONDS, WATCHES
- ❁ CLOCKS, SILVERWARE
- ❁ AND NOVELTIES

Our firm determination is to please you, both in style and
quality of goods, and in the matter of price.

Expert Watch Repairing and Fine Engraving a Specialty

We want your trade and will strive to merit it

TWENTY-FIVE YEARS EXPERIENCE

LOCATED SIXTEEN YEARS IN ABERDEEN, SOUTH DAKOTA

D. G. GALLETT JEWELER, ENGRAVER and
GRADUATE OPTICIAN

No charge for consultation and full examination of your eyes by
..... the best Optician in the state